

2022年度春学期「学生授業アンケート」集計結果

(Student Course Evaluation Results for Spring-Term 2022)

早稲田大学

| | | | | | |
|-----------------------------|----|-----------------|---|----------------------------|---------|
| 科目設置箇所名 (Name of School) | 全学 | 設問タイプ (type) | I | 履修者数 (No. of Students) | 198,368 |
| | | | | 回答者数 (No. of Responses) | 42,423 |
| | | | | 回答率 (Response Rate) | 21.4% |

※履修情報は、8月8日時点の情報(※Enrollment information as of August 8)

I. あなた自身のことについてに関する設問の回答ごとに見た出席状況、学習時間

(The average attendance, and study time at each answer of questions regarding your participations.)

Q1.(この授業への出席状況は、おおよどの程度でしたか。)の回答ごとに見た学習時間
(Evaluate your class attendance.)

| | 人数 (the number) | 回答数(No. of Responses)／回答率(Response rate) | | | | | | | |
|------------------------------------|--------------------|--|--------------------------|--------------------------|----------------------------|---|--|------------------------------------|--------------------------|
| | | 出席状況 (attendance) | | | 学習時間 (study time) | | | | |
| | | 80%以上 (80% and above) | 80%未満 (Less than 80%) | 無効回答 (Invalid answer) | 2時間以上 (2 hours or more) | 1～2時間 未満 (1 hour to less than 2 hours) | 30分～ 1時間未満 (30 minutes to less than 1 hour) | 30分未満 (Less than 30 minutes) | 無効回答 (Invalid answer) |
| ⑥90%以上 (90% and above) | 35,956 | — | — | — | 8,458 | 9,863 | 8,904 | 8,622 | 109 |
| | | — | — | — | 23.5% | 27.4% | 24.8% | 24.0% | 0.3% |
| ⑤80～90%未満 (80 to less than 90%) | 3,724 | — | — | — | 563 | 899 | 1,017 | 1,236 | 9 |
| | | — | — | — | 15.1% | 24.1% | 27.3% | 33.2% | 0.2% |
| ④70～80%未満 (70 to less than 80%) | 1,355 | — | — | — | 157 | 293 | 361 | 540 | 4 |
| | | — | — | — | 11.6% | 21.6% | 26.6% | 39.9% | 0.3% |
| ③60～70%未満 (60 to less than 70%) | 384 | — | — | — | 39 | 77 | 97 | 171 | 0 |
| | | — | — | — | 10.2% | 20.1% | 25.3% | 44.5% | 0.0% |
| ②50～60%未満 (50 to less than 60%) | 205 | — | — | — | 15 | 30 | 45 | 113 | 2 |
| | | — | — | — | 7.3% | 14.6% | 22.0% | 55.1% | 1.0% |
| ①50%未満 (Less than 50%) | 448 | — | — | — | 29 | 46 | 48 | 320 | 5 |
| | | — | — | — | 6.5% | 10.3% | 10.7% | 71.4% | 1.1% |
| 無効回答 (Invalid answer) | 351 | — | — | — | 8 | 18 | 7 | 13 | 305 |
| | | — | — | — | 2.3% | 5.1% | 2.0% | 3.7% | 86.9% |
| 計 (Total) | 42,423 | — | — | — | 9,269 | 11,226 | 10,479 | 11,015 | 434 |
| | | — | — | — | 21.8% | 26.5% | 24.7% | 26.0% | 1.0% |

Q2.(1回の授業にあたり、授業時間以外の事前・事後学習のために費やした平均の時間はおおよどの程度でしたか。)の回答ごとに見た出席状況

(Indicate the average amount of time you spent preparing for and reviewing after each class of this course, not including time spent in class.)

| | 人数 (the number) | 回答数(No. of Responses)／回答率(Response rate) | | | | | | | |
|--|--------------------|--|--------------------------|--------------------------|----------------------------|---|--|------------------------------------|--------------------------|
| | | 出席状況 (attendance) | | | 学習時間 (study time) | | | | |
| | | 80%以上 (80% and above) | 80%未満 (Less than 80%) | 無効回答 (Invalid answer) | 2時間以上 (2 hours or more) | 1～2時間 未満 (1 hour to less than 2 hours) | 30分～ 1時間未満 (30 minutes to less than 1 hour) | 30分未満 (Less than 30 minutes) | 無効回答 (Invalid answer) |
| ⑥4時間以上 (4 hours or more) | 2,997 | 2,936 | 58 | 3 | — | — | — | — | — |
| | | 98.0% | 1.9% | 0.1% | — | — | — | — | — |
| ⑤2時間～4時間未満 (2 hours to less than 4 hours) | 6,272 | 6,085 | 182 | 5 | — | — | — | — | — |
| | | 97.0% | 2.9% | 0.1% | — | — | — | — | — |
| ④1時間～2時間未満 (1 hour to less than 2 hours) | 11,226 | 10,762 | 446 | 18 | — | — | — | — | — |
| | | 95.9% | 4.0% | 0.2% | — | — | — | — | — |
| ③30分～1時間未満 (30 minutes to less than 1 hour) | 10,479 | 9,921 | 551 | 7 | — | — | — | — | — |
| | | 94.7% | 5.3% | 0.1% | — | — | — | — | — |
| ②30分未満 (Less than 30 minutes) | 6,209 | 5,754 | 446 | 9 | — | — | — | — | — |
| | | 92.7% | 7.2% | 0.1% | — | — | — | — | — |
| ①ほとんどしていない (Almost None) | 4,806 | 4,104 | 698 | 4 | — | — | — | — | — |
| | | 85.4% | 14.5% | 0.1% | — | — | — | — | — |
| 無効回答 (Invalid answer) | 434 | 118 | 11 | 305 | — | — | — | — | — |
| | | 27.2% | 2.5% | 70.3% | — | — | — | — | — |
| 計 (Total) | 42,423 | 39,680 | 2,392 | 351 | — | — | — | — | — |
| | | 93.5% | 5.6% | 0.8% | — | — | — | — | — |

Q3.(この授業の目的、到達目標、求められた課題について把握していた。)の回答ごとに見た出席状況、学習時間

(You understood the objectives, goals, and assigned work for this course.)

| | 人数 (the number) | 回答数(No. of Responses)／回答率(Response rate) | | | | | | | |
|------------------------------------|--------------------|--|--------------------------|--------------------------|----------------------------|---|--|------------------------------------|--------------------------|
| | | 出席状況 (attendance) | | | 学習時間 (study time) | | | | |
| | | 80%以上 (80% and above) | 80%未満 (Less than 80%) | 無効回答 (Invalid answer) | 2時間以上 (2 hours or more) | 1～2時間 未満 (1 hour to less than 2 hours) | 30分～ 1時間未満 (30 minutes to less than 1 hour) | 30分未満 (Less than 30 minutes) | 無効回答 (Invalid answer) |
| ⑥とてもそう思う (Strongly Agree) | 15,650 | 15,262 | 372 | 16 | 4,737 | 4,390 | 3,547 | 2,957 | 19 |
| | | 97.5% | 2.4% | 0.1% | 30.3% | 28.1% | 22.7% | 18.9% | 0.1% |
| ⑤そう思う (Agree) | 16,799 | 16,051 | 736 | 12 | 3,252 | 4,833 | 4,547 | 4,146 | 21 |
| | | 95.5% | 4.4% | 0.1% | 19.4% | 28.8% | 27.1% | 24.7% | 0.1% |
| ④ややそう思う (Somewhat Agree) | 7,137 | 6,395 | 728 | 14 | 964 | 1,622 | 1,895 | 2,642 | 14 |
| | | 89.6% | 10.2% | 0.2% | 13.5% | 22.7% | 26.6% | 37.0% | 0.2% |
| ③あまりそう思わない (Somewhat Disagree) | 1,620 | 1,332 | 286 | 2 | 206 | 264 | 356 | 794 | 0 |
| | | 82.2% | 17.7% | 0.1% | 12.7% | 16.3% | 22.0% | 49.0% | 0.0% |
| ②そう思わない (Disagree) | 328 | 235 | 93 | 0 | 38 | 48 | 59 | 182 | 1 |
| | | 71.6% | 28.4% | 0.0% | 11.6% | 14.6% | 18.0% | 55.5% | 0.3% |
| ①まったくそう思わない (Strongly Disagree) | 399 | 237 | 161 | 1 | 48 | 41 | 41 | 267 | 2 |
| | | 59.4% | 40.4% | 0.3% | 12.0% | 10.3% | 10.3% | 66.9% | 0.5% |
| 無効回答 (Invalid answer) | 490 | 168 | 16 | 306 | 24 | 28 | 34 | 27 | 377 |
| | | 34.3% | 3.3% | 62.4% | 4.9% | 5.7% | 6.9% | 5.5% | 76.9% |
| 計 (Total) | 42,423 | 39,680 | 2,392 | 351 | 9,269 | 11,226 | 10,479 | 11,015 | 434 |
| | | 93.5% | 5.6% | 0.8% | 21.8% | 26.5% | 24.7% | 26.0% | 1.0% |

2022年度春学期「学生授業アンケート」集計結果

(Student Course Evaluation Results for Spring-Term 2022)

早稲田大学

| | | | | | |
|-----------------------------|----|-----------------|---|----------------------------|---------|
| 科目設置箇所名 (Name of School) | 全学 | 設問タイプ (type) | I | 履修者数 (No. of Students) | 198,368 |
| | | | | 回答者数 (No. of Responses) | 42,423 |
| | | | | 回答率 (Response Rate) | 21.4% |

※履修情報は、8月8日時点の情報 (※Enrollment information as of August 8)

Q4.(この授業を理解するために努力した。)の回答ごとに見た出席状況、学習時間
(You made efforts to understand the contents of this course.)

| | 人数 (the number) | 回答数(No. of Responses)／回答率(Response rate) | | | | | | | |
|------------------------------------|--------------------|--|--------------------------|--------------------------|----------------------------|---|--|------------------------------------|--------------------------|
| | | 出席状況 (attendance) | | | 学習時間 (study time) | | | | |
| | | 80%以上 (80% and above) | 80%未満 (Less than 80%) | 無効回答 (Invalid answer) | 2時間以上 (2 hours or more) | 1～2時間 未満 (1 hour to less than 2 hours) | 30分～ 1時間未満 (30 minutes to less than 1 hour) | 30分未満 (Less than 30 minutes) | 無効回答 (Invalid answer) |
| ⑥とてもそう思う (Strongly Agree) | 18,658 | 18,185 | 453 | 20 | 5,995 | 5,341 | 4,161 | 3,136 | 25 |
| | | 97.5% | 2.4% | 0.1% | 32.1% | 28.6% | 22.3% | 16.8% | 0.1% |
| ⑤そう思う (Agree) | 15,724 | 14,969 | 741 | 14 | 2,653 | 4,478 | 4,429 | 4,141 | 23 |
| | | 95.2% | 4.7% | 0.1% | 16.9% | 28.5% | 28.2% | 26.3% | 0.1% |
| ④ややそう思う (Somewhat Agree) | 5,777 | 5,102 | 669 | 6 | 497 | 1,201 | 1,565 | 2,507 | 7 |
| | | 88.3% | 11.6% | 0.1% | 8.6% | 20.8% | 27.1% | 43.4% | 0.1% |
| ③あまりそう思わない (Somewhat Disagree) | 1,196 | 929 | 263 | 4 | 67 | 124 | 232 | 772 | 1 |
| | | 77.7% | 22.0% | 0.3% | 5.6% | 10.4% | 19.4% | 64.5% | 0.1% |
| ②そう思わない (Disagree) | 279 | 182 | 95 | 2 | 17 | 34 | 40 | 187 | 1 |
| | | 65.2% | 34.1% | 0.7% | 6.1% | 12.2% | 14.3% | 67.0% | 0.4% |
| ①まったくそう思わない (Strongly Disagree) | 299 | 140 | 159 | 0 | 15 | 15 | 16 | 252 | 1 |
| | | 46.8% | 53.2% | 0.0% | 5.0% | 5.0% | 5.4% | 84.3% | 0.3% |
| 無効回答 (Invalid answer) | 490 | 173 | 12 | 305 | 25 | 33 | 36 | 20 | 376 |
| | | 35.3% | 2.4% | 62.2% | 5.1% | 6.7% | 7.3% | 4.1% | 76.7% |
| 計 (Total) | 42,423 | 39,680 | 2,392 | 351 | 9,269 | 11,226 | 10,479 | 11,015 | 434 |
| | | 93.5% | 5.6% | 0.8% | 21.8% | 26.5% | 24.7% | 26.0% | 1.0% |

Q5.(この授業の内容をよく理解できた。)の回答ごとに見た出席状況、学習時間
(You gained a good understanding of the contents of this course.)

| | 人数 (the number) | 回答数(No. of Responses)／回答率(Response rate) | | | | | | | |
|------------------------------------|--------------------|--|--------------------------|--------------------------|----------------------------|---|--|------------------------------------|--------------------------|
| | | 出席状況 (attendance) | | | 学習時間 (study time) | | | | |
| | | 80%以上 (80% and above) | 80%未満 (Less than 80%) | 無効回答 (Invalid answer) | 2時間以上 (2 hours or more) | 1～2時間 未満 (1 hour to less than 2 hours) | 30分～ 1時間未満 (30 minutes to less than 1 hour) | 30分未満 (Less than 30 minutes) | 無効回答 (Invalid answer) |
| ⑥とてもそう思う (Strongly Agree) | 14,225 | 13,876 | 336 | 13 | 4,019 | 3,945 | 3,324 | 2,921 | 16 |
| | | 97.5% | 2.4% | 0.1% | 28.3% | 27.7% | 23.4% | 20.5% | 0.1% |
| ⑤そう思う (Agree) | 15,870 | 15,231 | 625 | 14 | 3,167 | 4,489 | 4,280 | 3,906 | 28 |
| | | 96.0% | 3.9% | 0.1% | 20.0% | 28.3% | 27.0% | 24.6% | 0.2% |
| ④ややそう思う (Somewhat Agree) | 8,616 | 7,844 | 758 | 14 | 1,521 | 2,136 | 2,190 | 2,758 | 11 |
| | | 91.0% | 8.8% | 0.2% | 17.7% | 24.8% | 25.4% | 32.0% | 0.1% |
| ③あまりそう思わない (Somewhat Disagree) | 2,153 | 1,808 | 341 | 4 | 370 | 448 | 473 | 860 | 2 |
| | | 84.0% | 15.8% | 0.2% | 17.2% | 20.8% | 22.0% | 39.9% | 0.1% |
| ②そう思わない (Disagree) | 576 | 453 | 123 | 0 | 101 | 105 | 113 | 256 | 1 |
| | | 78.6% | 21.4% | 0.0% | 17.5% | 18.2% | 19.6% | 44.4% | 0.2% |
| ①まったくそう思わない (Strongly Disagree) | 482 | 288 | 193 | 1 | 69 | 62 | 64 | 285 | 2 |
| | | 59.8% | 40.0% | 0.2% | 14.3% | 12.9% | 13.3% | 59.1% | 0.4% |
| 無効回答 (Invalid answer) | 501 | 180 | 16 | 305 | 22 | 41 | 35 | 29 | 374 |
| | | 35.9% | 3.2% | 60.9% | 4.4% | 8.2% | 7.0% | 5.8% | 74.7% |
| 計 (Total) | 42,423 | 39,680 | 2,392 | 351 | 9,269 | 11,226 | 10,479 | 11,015 | 434 |
| | | 93.5% | 5.6% | 0.8% | 21.8% | 26.5% | 24.7% | 26.0% | 1.0% |

2022年度春学期「学生授業アンケート」集計結果

(Student Course Evaluation Results for Spring-Term 2022)

早稲田大学

| | | | | | |
|-----------------------------|----|-----------------|---|----------------------------|---------|
| 科目設置箇所名 (Name of School) | 全学 | 設問タイプ (type) | I | 履修者数 (No. of Students) | 198,368 |
| | | | | 回答者数 (No. of Responses) | 42,423 |
| | | | | 回答率 (Response Rate) | 21.4% |

※履修情報は、8月8日時点の情報(※Enrollment information as of August 8)

Ⅱ. この授業についての意見に関する設問の回答ごとに見た出席状況、学習時間

(The average attendance, and study time at each answer of questions regarding your opinions in the class.)

Q1.(話し方は適切だった。)の回答ごとに見た出席状況、学習時間

(The way of speaking was appropriate.)

| | 人数 (the number) | 回答数(No. of Responses)／回答率(Response rate) | | | | | | | |
|------------------------------------|--------------------|--|--------------------------|--------------------------|----------------------------|---|--|------------------------------------|--------------------------|
| | | 出席状況 (attendance) | | | 学習時間 (study time) | | | | |
| | | 80%以上 (80% and above) | 80%未満 (Less than 80%) | 無効回答 (Invalid answer) | 2時間以上 (2 hours or more) | 1～2時間 未満 (1 hour to less than 2 hours) | 30分～ 1時間未満 (30 minutes to less than 1 hour) | 30分未満 (Less than 30 minutes) | 無効回答 (Invalid answer) |
| ⑥とても思う (Strongly Agree) | 19,104 | 18,434 96.5% | 652 3.4% | 18 0.1% | 5,081 26.6% | 5,146 26.9% | 4,562 23.9% | 4,288 22.4% | 27 0.1% |
| ⑤そう思う (Agree) | 13,996 | 13,288 94.9% | 697 5.0% | 11 0.1% | 2,635 18.8% | 3,926 28.1% | 3,729 26.6% | 3,688 26.4% | 18 0.1% |
| ④やや思う (Somewhat Agree) | 5,772 | 5,201 90.1% | 563 9.8% | 8 0.1% | 995 17.2% | 1,456 25.2% | 1,462 25.3% | 1,849 32.0% | 10 0.2% |
| ③あまりそう思わない (Somewhat Disagree) | 1,857 | 1,606 86.5% | 248 13.4% | 3 0.2% | 308 16.6% | 425 22.9% | 462 24.9% | 661 35.6% | 1 0.1% |
| ②そう思わない (Disagree) | 593 | 509 85.8% | 83 14.0% | 1 0.2% | 108 18.2% | 142 23.9% | 113 19.1% | 230 38.8% | 0 0.0% |
| ①まったくそう思わない (Strongly Disagree) | 570 | 440 77.2% | 127 22.3% | 3 0.5% | 114 20.0% | 93 16.3% | 103 18.1% | 258 45.3% | 2 0.4% |
| 無効回答 (Invalid answer) | 531 | 202 38.0% | 22 4.1% | 307 57.8% | 28 5.3% | 38 7.2% | 48 9.0% | 41 7.7% | 376 70.8% |
| 計 (Total) | 42,423 | 39,680 93.5% | 2,392 5.6% | 351 0.8% | 9,269 21.8% | 11,226 26.5% | 10,479 24.7% | 11,015 26.0% | 434 1.0% |

Q2.(板書、プロジェクター(パワーポイントなど)、あるいは配布資料などはわかりやすかった。)の回答ごとに見た出席状況、学習時間

(The instructor's boardwork or use of teaching aids (power point slides, handouts, etc.) was helpful.)

| | 人数 (the number) | 回答数(No. of Responses)／回答率(Response rate) | | | | | | | |
|------------------------------------|--------------------|--|--------------------------|--------------------------|----------------------------|---|--|------------------------------------|--------------------------|
| | | 出席状況 (attendance) | | | 学習時間 (study time) | | | | |
| | | 80%以上 (80% and above) | 80%未満 (Less than 80%) | 無効回答 (Invalid answer) | 2時間以上 (2 hours or more) | 1～2時間 未満 (1 hour to less than 2 hours) | 30分～ 1時間未満 (30 minutes to less than 1 hour) | 30分未満 (Less than 30 minutes) | 無効回答 (Invalid answer) |
| ⑥とても思う (Strongly Agree) | 17,758 | 17,127 96.4% | 616 3.5% | 15 0.1% | 4,779 26.9% | 4,815 27.1% | 4,193 23.6% | 3,947 22.2% | 24 0.1% |
| ⑤そう思う (Agree) | 13,584 | 12,894 94.9% | 677 5.0% | 13 0.1% | 2,642 19.4% | 3,757 27.7% | 3,592 26.4% | 3,574 26.3% | 19 0.1% |
| ④やや思う (Somewhat Agree) | 6,829 | 6,237 91.3% | 581 8.5% | 11 0.2% | 1,148 16.8% | 1,802 26.4% | 1,786 26.2% | 2,083 30.5% | 10 0.1% |
| ③あまりそう思わない (Somewhat Disagree) | 2,312 | 2,054 88.8% | 252 10.9% | 6 0.3% | 408 17.6% | 537 23.2% | 581 25.1% | 780 33.7% | 6 0.3% |
| ②そう思わない (Disagree) | 746 | 638 85.5% | 107 14.3% | 1 0.1% | 133 17.8% | 160 21.4% | 157 21.0% | 296 39.7% | 0 0.0% |
| ①まったくそう思わない (Strongly Disagree) | 652 | 514 78.8% | 136 20.9% | 2 0.3% | 127 19.5% | 115 17.6% | 115 17.6% | 293 44.9% | 2 0.3% |
| 無効回答 (Invalid answer) | 542 | 216 39.9% | 23 4.2% | 303 55.9% | 32 5.9% | 40 7.4% | 55 10.1% | 42 7.7% | 373 68.8% |
| 計 (Total) | 42,423 | 39,680 93.5% | 2,392 5.6% | 351 0.8% | 9,269 21.8% | 11,226 26.5% | 10,479 24.7% | 11,015 26.0% | 434 1.0% |

Q3.(この授業では学生の理解を深めるための工夫(レビューシート、小テスト、小レポート、グループワーク、予復習用の動画配信、クリッカーなど)があった。)の回答ごとに見た出席状況、学習時間

(This course showed various efforts (review sheets, quizzes, short essays, group work, videos for studying before and after class, clickers) to promote student comprehension.)

| | 人数 (the number) | 回答数(No. of Responses)／回答率(Response rate) | | | | | | | |
|------------------------------------|--------------------|--|--------------------------|--------------------------|----------------------------|---|--|------------------------------------|--------------------------|
| | | 出席状況 (attendance) | | | 学習時間 (study time) | | | | |
| | | 80%以上 (80% and above) | 80%未満 (Less than 80%) | 無効回答 (Invalid answer) | 2時間以上 (2 hours or more) | 1～2時間 未満 (1 hour to less than 2 hours) | 30分～ 1時間未満 (30 minutes to less than 1 hour) | 30分未満 (Less than 30 minutes) | 無効回答 (Invalid answer) |
| ⑥とても思う (Strongly Agree) | 16,933 | 16,356 96.6% | 562 3.3% | 15 0.1% | 4,952 29.2% | 4,776 28.2% | 3,892 23.0% | 3,291 19.4% | 22 0.1% |
| ⑤そう思う (Agree) | 13,529 | 12,856 95.0% | 665 4.9% | 8 0.1% | 2,689 19.9% | 3,858 28.5% | 3,664 27.1% | 3,299 24.4% | 19 0.1% |
| ④やや思う (Somewhat Agree) | 6,886 | 6,310 91.6% | 563 8.2% | 13 0.2% | 1,008 14.6% | 1,710 24.8% | 1,884 27.4% | 2,273 33.0% | 11 0.2% |
| ③あまりそう思わない (Somewhat Disagree) | 2,738 | 2,441 89.2% | 292 10.7% | 5 0.2% | 344 12.6% | 539 19.7% | 668 24.4% | 1,185 43.3% | 2 0.1% |
| ②そう思わない (Disagree) | 912 | 793 87.0% | 116 12.7% | 3 0.3% | 107 11.7% | 150 16.4% | 196 21.5% | 456 50.0% | 3 0.3% |
| ①まったくそう思わない (Strongly Disagree) | 873 | 698 80.0% | 173 19.8% | 2 0.2% | 132 15.1% | 144 16.5% | 131 15.0% | 466 53.4% | 0 0.0% |
| 無効回答 (Invalid answer) | 552 | 226 40.9% | 21 3.8% | 305 55.3% | 37 6.7% | 49 8.9% | 44 8.0% | 45 8.2% | 377 68.3% |
| 計 (Total) | 42,423 | 39,680 93.5% | 2,392 5.6% | 351 0.8% | 9,269 21.8% | 11,226 26.5% | 10,479 24.7% | 11,015 26.0% | 434 1.0% |

2022年度春学期「学生授業アンケート」集計結果

(Student Course Evaluation Results for Spring-Term 2022)

早稲田大学

| | | | | | |
|-----------------------------|----|-----------------|---|----------------------------|---------|
| 科目設置箇所名 (Name of School) | 全学 | 設問タイプ (type) | I | 履修者数 (No. of Students) | 198,368 |
| | | | | 回答者数 (No. of Responses) | 42,423 |
| | | | | 回答率 (Response Rate) | 21.4% |

※履修情報は、8月8日時点の情報（※Enrollment information as of August 8）

Q4.(この授業では効果的に学生の参加（質問や発言など）を促していた。)の回答ごとに見た出席状況、学習時間
(This course effectively promoted student participation (asking questions, speaking out in class).)

| | 人数 (the number) | 回答数(No. of Responses)／回答率(Response rate) | | | | | | | |
|------------------------------------|--------------------|--|--------------------------|--------------------------|----------------------------|--|---|---------------------------------|--------------------------|
| | | 出席状況 (attendance) | | | 学習時間 (study time) | | | | |
| | | 80%以上 (80% and above) | 80%未満 (Less than 80%) | 無効回答 (Invalid answer) | 2時間以上 (2 hours or more) | 1～2時間 未満 (1 hour to less than 2 hours) | 30分～ 1時間未満 (30 minutes to less than 1 hour) | 30分未満 (Less than 30 minutes) | 無効回答 (Invalid answer) |
| ⑥とてもそう思う (Strongly Agree) | 16,173 | 15,617 | 542 | 14 | 4,767 | 4,495 | 3,762 | 3,130 | 19 |
| | | 96.6% | 3.4% | 0.1% | 29.5% | 27.8% | 23.3% | 19.4% | 0.1% |
| ⑤そう思う (Agree) | 11,157 | 10,609 | 537 | 11 | 2,313 | 3,315 | 2,967 | 2,542 | 20 |
| | | 95.1% | 4.8% | 0.1% | 20.7% | 29.7% | 26.6% | 22.8% | 0.2% |
| ④ややそう思う (Somewhat Agree) | 7,213 | 6,695 | 507 | 11 | 1,167 | 1,922 | 1,916 | 2,199 | 9 |
| | | 92.8% | 7.0% | 0.2% | 16.2% | 26.6% | 26.6% | 30.5% | 0.1% |
| ③あまりそう思わない (Somewhat Disagree) | 4,319 | 3,938 | 376 | 5 | 578 | 930 | 1,141 | 1,666 | 4 |
| | | 91.2% | 8.7% | 0.1% | 13.4% | 21.5% | 26.4% | 38.6% | 0.1% |
| ②そう思わない (Disagree) | 1,529 | 1,349 | 179 | 1 | 209 | 285 | 370 | 662 | 3 |
| | | 88.2% | 11.7% | 0.1% | 13.7% | 18.6% | 24.2% | 43.3% | 0.2% |
| ①まったくそう思わない (Strongly Disagree) | 1,449 | 1,224 | 223 | 2 | 201 | 222 | 266 | 757 | 3 |
| | | 84.5% | 15.4% | 0.1% | 13.9% | 15.3% | 18.4% | 52.2% | 0.2% |
| 無効回答 (Invalid answer) | 583 | 248 | 28 | 307 | 34 | 57 | 57 | 59 | 376 |
| | | 42.5% | 4.8% | 52.7% | 5.8% | 9.8% | 9.8% | 10.1% | 64.5% |
| 計 (Total) | 42,423 | 39,680 | 2,392 | 351 | 9,269 | 11,226 | 10,479 | 11,015 | 434 |
| | | 93.5% | 5.6% | 0.8% | 21.8% | 26.5% | 24.7% | 26.0% | 1.0% |

Q5.(この授業では授業課題や学生の参加に関して効果的なフィードバックがあった。)の回答ごとに見た出席状況、学習時間
(This course provided effective feedback about class assignments and student participation.)

| | 人数 (the number) | 回答数(No. of Responses)／回答率(Response rate) | | | | | | | |
|------------------------------------|--------------------|--|--------------------------|--------------------------|----------------------------|--|---|---------------------------------|--------------------------|
| | | 出席状況 (attendance) | | | 学習時間 (study time) | | | | |
| | | 80%以上 (80% and above) | 80%未満 (Less than 80%) | 無効回答 (Invalid answer) | 2時間以上 (2 hours or more) | 1～2時間 未満 (1 hour to less than 2 hours) | 30分～ 1時間未満 (30 minutes to less than 1 hour) | 30分未満 (Less than 30 minutes) | 無効回答 (Invalid answer) |
| ⑥とてもそう思う (Strongly Agree) | 14,809 | 14,321 | 475 | 13 | 4,454 | 4,113 | 3,394 | 2,828 | 20 |
| | | 96.7% | 3.2% | 0.1% | 30.1% | 27.8% | 22.9% | 19.1% | 0.1% |
| ⑤そう思う (Agree) | 11,708 | 11,121 | 576 | 11 | 2,404 | 3,429 | 3,106 | 2,753 | 16 |
| | | 95.0% | 4.9% | 0.1% | 20.5% | 29.3% | 26.5% | 23.5% | 0.1% |
| ④ややそう思う (Somewhat Agree) | 7,904 | 7,318 | 577 | 9 | 1,207 | 2,106 | 2,158 | 2,426 | 7 |
| | | 92.6% | 7.3% | 0.1% | 15.3% | 26.6% | 27.3% | 30.7% | 0.1% |
| ③あまりそう思わない (Somewhat Disagree) | 4,470 | 4,105 | 360 | 5 | 666 | 999 | 1,167 | 1,627 | 11 |
| | | 91.8% | 8.1% | 0.1% | 14.9% | 22.3% | 26.1% | 36.4% | 0.2% |
| ②そう思わない (Disagree) | 1,545 | 1,384 | 158 | 3 | 248 | 282 | 351 | 661 | 3 |
| | | 89.6% | 10.2% | 0.2% | 16.1% | 18.3% | 22.7% | 42.8% | 0.2% |
| ①まったくそう思わない (Strongly Disagree) | 1,402 | 1,183 | 216 | 3 | 253 | 242 | 248 | 657 | 2 |
| | | 84.4% | 15.4% | 0.2% | 18.0% | 17.3% | 17.7% | 46.9% | 0.1% |
| 無効回答 (Invalid answer) | 585 | 248 | 30 | 307 | 37 | 55 | 55 | 63 | 375 |
| | | 42.4% | 5.1% | 52.5% | 6.3% | 9.4% | 9.4% | 10.8% | 64.1% |
| 計 (Total) | 42,423 | 39,680 | 2,392 | 351 | 9,269 | 11,226 | 10,479 | 11,015 | 434 |
| | | 93.5% | 5.6% | 0.8% | 21.8% | 26.5% | 24.7% | 26.0% | 1.0% |

Q6.(授業を通じて学生が問題や課題を考えたり、見出したりする機会があった。)の回答ごとに見た出席状況、学習時間
(Throughout the course, there were opportunities for students to find and think about problems and challenges.)

| | 人数 (the number) | 回答数(No. of Responses)／回答率(Response rate) | | | | | | | |
|------------------------------------|--------------------|--|--------------------------|--------------------------|----------------------------|--|---|---------------------------------|--------------------------|
| | | 出席状況 (attendance) | | | 学習時間 (study time) | | | | |
| | | 80%以上 (80% and above) | 80%未満 (Less than 80%) | 無効回答 (Invalid answer) | 2時間以上 (2 hours or more) | 1～2時間 未満 (1 hour to less than 2 hours) | 30分～ 1時間未満 (30 minutes to less than 1 hour) | 30分未満 (Less than 30 minutes) | 無効回答 (Invalid answer) |
| ⑥とてもそう思う (Strongly Agree) | 15,445 | 14,940 | 492 | 13 | 4,821 | 4,246 | 3,409 | 2,946 | 23 |
| | | 96.7% | 3.2% | 0.1% | 31.2% | 27.5% | 22.1% | 19.1% | 0.1% |
| ⑤そう思う (Agree) | 12,206 | 11,603 | 592 | 11 | 2,496 | 3,601 | 3,245 | 2,849 | 15 |
| | | 95.1% | 4.9% | 0.1% | 20.4% | 29.5% | 26.6% | 23.3% | 0.1% |
| ④ややそう思う (Somewhat Agree) | 8,017 | 7,367 | 635 | 15 | 1,135 | 2,061 | 2,210 | 2,597 | 14 |
| | | 91.9% | 7.9% | 0.2% | 14.2% | 25.7% | 27.6% | 32.4% | 0.2% |
| ③あまりそう思わない (Somewhat Disagree) | 3,937 | 3,615 | 319 | 3 | 479 | 875 | 1,108 | 1,472 | 3 |
| | | 91.8% | 8.1% | 0.1% | 12.2% | 22.2% | 28.1% | 37.4% | 0.1% |
| ②そう思わない (Disagree) | 1,149 | 1,028 | 119 | 2 | 158 | 214 | 259 | 516 | 2 |
| | | 89.5% | 10.4% | 0.2% | 13.8% | 18.6% | 22.5% | 44.9% | 0.2% |
| ①まったくそう思わない (Strongly Disagree) | 1,102 | 893 | 207 | 2 | 150 | 181 | 185 | 584 | 2 |
| | | 81.0% | 18.8% | 0.2% | 13.6% | 16.4% | 16.8% | 53.0% | 0.2% |
| 無効回答 (Invalid answer) | 567 | 234 | 28 | 305 | 30 | 48 | 63 | 51 | 375 |
| | | 41.3% | 4.9% | 53.8% | 5.3% | 8.5% | 11.1% | 9.0% | 66.1% |
| 計 (Total) | 42,423 | 39,680 | 2,392 | 351 | 9,269 | 11,226 | 10,479 | 11,015 | 434 |
| | | 93.5% | 5.6% | 0.8% | 21.8% | 26.5% | 24.7% | 26.0% | 1.0% |

2022年度春学期「学生授業アンケート」集計結果

(Student Course Evaluation Results for Spring-Term 2022)

早稲田大学

| | | | | | |
|-----------------------------|----|-----------------|---|----------------------------|---------|
| 科目設置箇所名 (Name of School) | 全学 | 設問タイプ (type) | I | 履修者数 (No. of Students) | 198,368 |
| | | | | 回答者数 (No. of Responses) | 42,423 |
| | | | | 回答率 (Response Rate) | 21.4% |

※履修情報は、8月8日時点の情報 (※Enrollment information as of August 8)

Q7.(問題や課題について改善策や解決策を議論する機会があった。)の回答ごとに見た出席状況、学習時間

(There was an opportunity to discuss solutions and improvement plans for problems and challenges.)

| | 人数 (the number) | 回答数(No. of Responses)／回答率(Response rate) | | | | | | | |
|------------------------------------|--------------------|--|--------------------------|--------------------------|----------------------------|--|---|---------------------------------|--------------------------|
| | | 出席状況 (attendance) | | | 学習時間 (study time) | | | | |
| | | 80%以上 (80% and above) | 80%未満 (Less than 80%) | 無効回答 (Invalid answer) | 2時間以上 (2 hours or more) | 1～2時間 未満 (1 hour to less than 2 hours) | 30分～ 1時間未満 (30 minutes to less than 1 hour) | 30分未満 (Less than 30 minutes) | 無効回答 (Invalid answer) |
| ⑥とてもそう思う (Strongly Agree) | 13,294 | 12,862 | 420 | 12 | 4,276 | 3,702 | 2,882 | 2,413 | 21 |
| | | 96.8% | 3.2% | 0.1% | 32.2% | 27.8% | 21.7% | 18.2% | 0.2% |
| ⑤そう思う (Agree) | 10,262 | 9,753 | 498 | 11 | 2,318 | 3,143 | 2,638 | 2,148 | 15 |
| | | 95.0% | 4.9% | 0.1% | 22.6% | 30.6% | 25.7% | 20.9% | 0.1% |
| ④ややそう思う (Somewhat Agree) | 7,850 | 7,272 | 566 | 12 | 1,263 | 2,118 | 2,225 | 2,236 | 8 |
| | | 92.6% | 7.2% | 0.2% | 16.1% | 27.0% | 28.3% | 28.5% | 0.1% |
| ③あまりそう思わない (Somewhat Disagree) | 6,217 | 5,798 | 413 | 6 | 812 | 1,452 | 1,731 | 2,214 | 8 |
| | | 93.3% | 6.6% | 0.1% | 13.1% | 23.4% | 27.8% | 35.6% | 0.1% |
| ②そう思わない (Disagree) | 2,259 | 2,068 | 189 | 2 | 301 | 439 | 548 | 967 | 4 |
| | | 91.5% | 8.4% | 0.1% | 13.3% | 19.4% | 24.3% | 42.8% | 0.2% |
| ①まったくそう思わない (Strongly Disagree) | 1,933 | 1,659 | 272 | 2 | 263 | 304 | 395 | 971 | 0 |
| | | 85.8% | 14.1% | 0.1% | 13.6% | 15.7% | 20.4% | 50.2% | 0.0% |
| 無効回答 (Invalid answer) | 608 | 268 | 34 | 306 | 36 | 68 | 60 | 66 | 378 |
| | | 44.1% | 5.6% | 50.3% | 5.9% | 11.2% | 9.9% | 10.9% | 62.2% |
| 計 (Total) | 42,423 | 39,680 | 2,392 | 351 | 9,269 | 11,226 | 10,479 | 11,015 | 434 |
| | | 93.5% | 5.6% | 0.8% | 21.8% | 26.5% | 24.7% | 26.0% | 1.0% |

Q8.(学生のレベルや理解度を把握して授業が進められた。)の回答ごとに見た出席状況、学習時間

(This course was conducted while taking into consideration the students' current level and their depth of understanding.)

| | 人数 (the number) | 回答数(No. of Responses)／回答率(Response rate) | | | | | | | |
|------------------------------------|--------------------|--|--------------------------|--------------------------|----------------------------|--|---|---------------------------------|--------------------------|
| | | 出席状況 (attendance) | | | 学習時間 (study time) | | | | |
| | | 80%以上 (80% and above) | 80%未満 (Less than 80%) | 無効回答 (Invalid answer) | 2時間以上 (2 hours or more) | 1～2時間 未満 (1 hour to less than 2 hours) | 30分～ 1時間未満 (30 minutes to less than 1 hour) | 30分未満 (Less than 30 minutes) | 無効回答 (Invalid answer) |
| ⑥とてもそう思う (Strongly Agree) | 13,886 | 13,431 | 444 | 11 | 4,015 | 3,814 | 3,249 | 2,790 | 18 |
| | | 96.7% | 3.2% | 0.1% | 28.9% | 27.5% | 23.4% | 20.1% | 0.1% |
| ⑤そう思う (Agree) | 13,497 | 12,865 | 621 | 11 | 2,630 | 3,854 | 3,588 | 3,406 | 19 |
| | | 95.3% | 4.6% | 0.1% | 19.5% | 28.6% | 26.6% | 25.2% | 0.1% |
| ④ややそう思う (Somewhat Agree) | 8,478 | 7,813 | 652 | 13 | 1,439 | 2,193 | 2,263 | 2,573 | 10 |
| | | 92.2% | 7.7% | 0.2% | 17.0% | 25.9% | 26.7% | 30.3% | 0.1% |
| ③あまりそう思わない (Somewhat Disagree) | 3,728 | 3,415 | 307 | 6 | 682 | 896 | 907 | 1,236 | 7 |
| | | 91.6% | 8.2% | 0.2% | 18.3% | 24.0% | 24.3% | 33.2% | 0.2% |
| ②そう思わない (Disagree) | 1,166 | 1,032 | 133 | 1 | 236 | 232 | 235 | 458 | 5 |
| | | 88.5% | 11.4% | 0.1% | 20.2% | 19.9% | 20.2% | 39.3% | 0.4% |
| ①まったくそう思わない (Strongly Disagree) | 1,094 | 887 | 204 | 3 | 226 | 189 | 185 | 493 | 1 |
| | | 81.1% | 18.6% | 0.3% | 20.7% | 17.3% | 16.9% | 45.1% | 0.1% |
| 無効回答 (Invalid answer) | 574 | 237 | 31 | 306 | 41 | 48 | 52 | 59 | 374 |
| | | 41.3% | 5.4% | 53.3% | 7.1% | 8.4% | 9.1% | 10.3% | 65.2% |
| 計 (Total) | 42,423 | 39,680 | 2,392 | 351 | 9,269 | 11,226 | 10,479 | 11,015 | 434 |
| | | 93.5% | 5.6% | 0.8% | 21.8% | 26.5% | 24.7% | 26.0% | 1.0% |

Q9.(シラバスで示された到達目標が達成されるように、授業が行われた。)の回答ごとに見た出席状況、学習時間

(The course was conducted in accordance with the objectives stated in the syllabus.)

| | 人数 (the number) | 回答数(No. of Responses)／回答率(Response rate) | | | | | | | |
|------------------------------------|--------------------|--|--------------------------|--------------------------|----------------------------|--|---|---------------------------------|--------------------------|
| | | 出席状況 (attendance) | | | 学習時間 (study time) | | | | |
| | | 80%以上 (80% and above) | 80%未満 (Less than 80%) | 無効回答 (Invalid answer) | 2時間以上 (2 hours or more) | 1～2時間 未満 (1 hour to less than 2 hours) | 30分～ 1時間未満 (30 minutes to less than 1 hour) | 30分未満 (Less than 30 minutes) | 無効回答 (Invalid answer) |
| ⑥とてもそう思う (Strongly Agree) | 17,320 | 16,714 | 590 | 16 | 4,881 | 4,764 | 4,034 | 3,620 | 21 |
| | | 96.5% | 3.4% | 0.1% | 28.2% | 27.5% | 23.3% | 20.9% | 0.1% |
| ⑤そう思う (Agree) | 16,053 | 15,222 | 816 | 15 | 3,030 | 4,449 | 4,288 | 4,265 | 21 |
| | | 94.8% | 5.1% | 0.1% | 18.9% | 27.7% | 26.7% | 26.6% | 0.1% |
| ④ややそう思う (Somewhat Agree) | 6,543 | 5,914 | 620 | 9 | 988 | 1,553 | 1,701 | 2,290 | 11 |
| | | 90.4% | 9.5% | 0.1% | 15.1% | 23.7% | 26.0% | 35.0% | 0.2% |
| ③あまりそう思わない (Somewhat Disagree) | 1,146 | 983 | 161 | 2 | 191 | 267 | 263 | 423 | 2 |
| | | 85.8% | 14.0% | 0.2% | 16.7% | 23.3% | 22.9% | 36.9% | 0.2% |
| ②そう思わない (Disagree) | 363 | 308 | 54 | 1 | 71 | 66 | 78 | 147 | 1 |
| | | 84.8% | 14.9% | 0.3% | 19.6% | 18.2% | 21.5% | 40.5% | 0.3% |
| ①まったくそう思わない (Strongly Disagree) | 410 | 293 | 115 | 2 | 67 | 75 | 57 | 209 | 2 |
| | | 71.5% | 28.0% | 0.5% | 16.3% | 18.3% | 13.9% | 51.0% | 0.5% |
| 無効回答 (Invalid answer) | 588 | 246 | 36 | 306 | 41 | 52 | 58 | 61 | 376 |
| | | 41.8% | 6.1% | 52.0% | 7.0% | 8.8% | 9.9% | 10.4% | 63.9% |
| 計 (Total) | 42,423 | 39,680 | 2,392 | 351 | 9,269 | 11,226 | 10,479 | 11,015 | 434 |
| | | 93.5% | 5.6% | 0.8% | 21.8% | 26.5% | 24.7% | 26.0% | 1.0% |

2022年度春学期「学生授業アンケート」集計結果

(Student Course Evaluation Results for Spring-Term 2022)

早稲田大学

| | | | | | |
|-----------------------------|----|-----------------|---|----------------------------|---------|
| 科目設置箇所名 (Name of School) | 全学 | 設問タイプ (type) | I | 履修者数 (No. of Students) | 198,368 |
| | | | | 回答者数 (No. of Responses) | 42,423 |
| | | | | 回答率 (Response Rate) | 21.4% |

※履修情報は、8月8日時点の情報(※Enrollment information as of August 8)

Q10.(各授業の到達目標を達成するうえで、授業内容と授業形態(対面・リアルタイム配信・オンデマンドなど)の組み合わせは適切だったか。)の回答ごとに見た出席状況、学習時間
(Was the combination of the course content and class modality (in-person, realtime streaming, on-demand) appropriate in achieving each class's objectives?)

| | 人数 (the number) | 回答数(No. of Responses)／回答率(Response rate) | | | | | | | |
|------------------------------------|--------------------|--|--------------------------|--------------------------|----------------------------|---|--|------------------------------------|--------------------------|
| | | 出席状況 (attendance) | | | 学習時間 (study time) | | | | |
| | | 80%以上 (80% and above) | 80%未満 (Less than 80%) | 無効回答 (Invalid answer) | 2時間以上 (2 hours or more) | 1～2時間 未満 (1 hour to less than 2 hours) | 30分～ 1時間未満 (30 minutes to less than 1 hour) | 30分未満 (Less than 30 minutes) | 無効回答 (Invalid answer) |
| ⑥とても思う (Strongly Agree) | 18,769 | 18,145 | 606 | 18 | 5,085 | 5,108 | 4,392 | 4,162 | 22 |
| | | 96.7% | 3.2% | 0.1% | 27.1% | 27.2% | 23.4% | 22.2% | 0.1% |
| ⑤そう思う (Agree) | 14,143 | 13,378 | 750 | 15 | 2,652 | 3,903 | 3,814 | 3,751 | 23 |
| | | 94.6% | 5.3% | 0.1% | 18.8% | 27.6% | 27.0% | 26.5% | 0.2% |
| ④やや思う (Somewhat Agree) | 5,651 | 5,108 | 537 | 6 | 930 | 1,426 | 1,493 | 1,794 | 8 |
| | | 90.4% | 9.5% | 0.1% | 16.5% | 25.2% | 26.4% | 31.7% | 0.1% |
| ③あまりそう思わない (Somewhat Disagree) | 2,098 | 1,853 | 243 | 2 | 329 | 502 | 501 | 762 | 4 |
| | | 88.3% | 11.6% | 0.1% | 15.7% | 23.9% | 23.9% | 36.3% | 0.2% |
| ②そう思わない (Disagree) | 533 | 460 | 72 | 1 | 113 | 108 | 108 | 204 | 0 |
| | | 86.3% | 13.5% | 0.2% | 21.2% | 20.3% | 20.3% | 38.3% | 0.0% |
| ①まったくそう思わない (Strongly Disagree) | 641 | 486 | 152 | 3 | 113 | 118 | 124 | 284 | 2 |
| | | 75.8% | 23.7% | 0.5% | 17.6% | 18.4% | 19.3% | 44.3% | 0.3% |
| 無効回答 (Invalid answer) | 588 | 250 | 32 | 306 | 47 | 61 | 47 | 58 | 375 |
| | | 42.5% | 5.4% | 52.0% | 8.0% | 10.4% | 8.0% | 9.9% | 63.8% |
| 計 (Total) | 42,423 | 39,680 | 2,392 | 351 | 9,269 | 11,226 | 10,479 | 11,015 | 434 |
| | | 93.5% | 5.6% | 0.8% | 21.8% | 26.5% | 24.7% | 26.0% | 1.0% |

Q11.(総合的にみてこの授業は有意義だった。)の組み合わせは適切だったか。)の回答ごとに見た出席状況、学習時間
(Overall, this course was beneficial.)

| | 人数 (the number) | 回答数(No. of Responses)／回答率(Response rate) | | | | | | | |
|------------------------------------|--------------------|--|--------------------------|--------------------------|----------------------------|---|--|------------------------------------|--------------------------|
| | | 出席状況 (attendance) | | | 学習時間 (study time) | | | | |
| | | 80%以上 (80% and above) | 80%未満 (Less than 80%) | 無効回答 (Invalid answer) | 2時間以上 (2 hours or more) | 1～2時間 未満 (1 hour to less than 2 hours) | 30分～ 1時間未満 (30 minutes to less than 1 hour) | 30分未満 (Less than 30 minutes) | 無効回答 (Invalid answer) |
| ⑥とても思う (Strongly Agree) | 19,654 | 19,062 | 574 | 18 | 5,289 | 5,462 | 4,747 | 4,132 | 24 |
| | | 97.0% | 2.9% | 0.1% | 26.9% | 27.8% | 24.2% | 21.0% | 0.1% |
| ⑤そう思う (Agree) | 13,975 | 13,240 | 719 | 16 | 2,624 | 3,848 | 3,742 | 3,740 | 21 |
| | | 94.7% | 5.1% | 0.1% | 18.8% | 27.5% | 26.8% | 26.8% | 0.2% |
| ④やや思う (Somewhat Agree) | 5,564 | 4,947 | 611 | 6 | 875 | 1,340 | 1,370 | 1,969 | 10 |
| | | 88.9% | 11.0% | 0.1% | 15.7% | 24.1% | 24.6% | 35.4% | 0.2% |
| ③あまりそう思わない (Somewhat Disagree) | 1,428 | 1,224 | 201 | 3 | 226 | 287 | 323 | 589 | 3 |
| | | 85.7% | 14.1% | 0.2% | 15.8% | 20.1% | 22.6% | 41.2% | 0.2% |
| ②そう思わない (Disagree) | 516 | 423 | 92 | 1 | 82 | 100 | 118 | 216 | 0 |
| | | 82.0% | 17.8% | 0.2% | 15.9% | 19.4% | 22.9% | 41.9% | 0.0% |
| ①まったくそう思わない (Strongly Disagree) | 598 | 434 | 160 | 4 | 104 | 98 | 106 | 287 | 3 |
| | | 72.6% | 26.8% | 0.7% | 17.4% | 16.4% | 17.7% | 48.0% | 0.5% |
| 無効回答 (Invalid answer) | 688 | 350 | 35 | 303 | 69 | 91 | 73 | 82 | 373 |
| | | 50.9% | 5.1% | 44.0% | 10.0% | 13.2% | 10.6% | 11.9% | 54.2% |
| 計 (Total) | 42,423 | 39,680 | 2,392 | 351 | 9,269 | 11,226 | 10,479 | 11,015 | 434 |
| | | 93.5% | 5.6% | 0.8% | 21.8% | 26.5% | 24.7% | 26.0% | 1.0% |

2022年度春学期「学生授業アンケート」集計結果

(Student Course Evaluation Results for Spring-Term 2022)

早稲田大学

| | | | | | |
|-----------------------------|----|-----------------|---|----------------------------|---------|
| 科目設置箇所名 (Name of School) | 全学 | 設問タイプ (type) | I | 履修者数 (No. of Students) | 198,368 |
| | | | | 回答者数 (No. of Responses) | 42,423 |
| | | | | 回答率 (Response Rate) | 21.4% |

※履修情報は、8月8日時点の情報(※Enrollment information as of August 8)

I. あなた自身のことに関する設問 チャート

<回答平均値レーダーチャート>

■ 平均値
(Average)

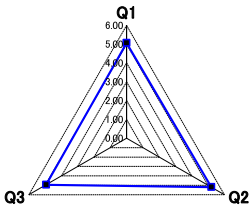

| 設問文(Question text) | 平均値 (Average) |
|------------------------------------|------------------|
| Q1.この授業の目的、到達目標、求められた課題について把握していた。 | 5.06 |
| Q2.この授業を理解するために努力した。 | 5.20 |
| Q3.この授業の内容をよく理解できた。 | 4.94 |

II. この授業についての意見に関する設問 チャート

<回答平均値レーダーチャート>

■ 平均値
(Average)

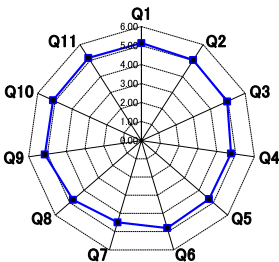

| 設問文(Question text) | 平均値 (Average) |
|--|------------------|
| Q1.話し方は適切だった。 | 5.13 |
| Q2.板書、プロジェクター(パワーポイントなど)、あるいは配布資料などはわかりやすかった。 | 5.03 |
| Q3.この授業では学生の理解を深めるための工夫(レビューシート、小テスト、小レポート、グループワーク、予復習用の動画配信、クイズなど)があった。 | 4.96 |
| Q4.この授業では効果的に学生の参加(質問や発言など)を促していた。 | 4.76 |
| Q5.この授業では授業課題や学生の参加に関して効果的なフィードバックがあった。 | 4.71 |
| Q6.授業を通じて学生が問題や課題を考えたり、見出したりする機会があった。 | 4.80 |
| Q7.問題や課題について改善策や解決策を議論する機会があった。 | 4.49 |
| Q8.学生のレベルや理解度を把握して授業が進められた。 | 4.76 |
| Q9.シラバスで示された到達目標が達成されるように、授業が行われた。 | 5.14 |
| Q10.各授業の到達目標を達成するうえで、授業内容と授業形態(対面・リアルタイム配信・オンデマンドなど)の組み合わせは適切だったか。 | 5.11 |
| Q11.総合的にみてこの授業は有意義だった。 | 5.17 |

2022年度春学期「学生授業アンケート」集計結果

(Student Course Evaluation Results for Spring-Term 2022)

早稲田大学

| | | | | | |
|-----------------------------|----|-----------------|---|----------------------------|--------|
| 科目設置箇所名 (Name of School) | 全学 | 設問タイプ (type) | Ⅱ | 履修者数 (No. of Students) | 28,116 |
| | | | | 回答者数 (No. of Responses) | 6,207 |
| | | | | 回答率 (Response Rate) | 22.1% |

※履修情報は、8月8日時点の情報(※Enrollment information as of August 8)

Ⅰ. あなた自身のことについてに関する設問の回答ごとに見た出席状況、学習時間

(The average attendance, and study time at each answer of questions regarding your participations.)

Q1.(この授業への出席状況は、おおよその程度でしたか。)の回答ごとに見た学習時間
(Evaluate your class attendance.)

| | 人数 (the number) | 回答数(No. of Responses)／回答率(Response rate) | | | | | | | |
|------------------------------------|--------------------|--|--------------------------|--------------------------|----------------------------|---|--|------------------------------------|--------------------------|
| | | 出席状況 (attendance) | | | 学習時間 (study time) | | | | |
| | | 80%以上 (80% and above) | 80%未満 (Less than 80%) | 無効回答 (Invalid answer) | 2時間以上 (2 hours or more) | 1～2時間 未満 (1 hour to less than 2 hours) | 30分～ 1時間未満 (30 minutes to less than 1 hour) | 30分未満 (Less than 30 minutes) | 無効回答 (Invalid answer) |
| ⑥90%以上 (90% and above) | 5,480 | — | — | — | 1,585 | 1,559 | 1,247 | 1,072 | 17 |
| | | 28.9% | 28.4% | 22.8% | 28.9% | 28.4% | 22.8% | 19.6% | 0.3% |
| ⑤80～90%未満 (80 to less than 90%) | 457 | — | — | — | 74 | 114 | 121 | 148 | 0 |
| | | 16.2% | 24.9% | 26.5% | 16.2% | 24.9% | 26.5% | 32.4% | 0.0% |
| ④70～80%未満 (70 to less than 80%) | 132 | — | — | — | 25 | 40 | 28 | 38 | 1 |
| | | 18.9% | 30.3% | 21.2% | 18.9% | 30.3% | 21.2% | 28.8% | 0.8% |
| ③60～70%未満 (60 to less than 70%) | 40 | — | — | — | 9 | 9 | 8 | 14 | 0 |
| | | 22.5% | 22.5% | 20.0% | 22.5% | 22.5% | 20.0% | 35.0% | 0.0% |
| ②50～60%未満 (50 to less than 60%) | 23 | — | — | — | 5 | 5 | 1 | 12 | 0 |
| | | 21.7% | 21.7% | 4.3% | 21.7% | 21.7% | 4.3% | 52.2% | 0.0% |
| ①50%未満 (Less than 50%) | 31 | — | — | — | 5 | 5 | 4 | 17 | 0 |
| | | 16.1% | 16.1% | 12.9% | 16.1% | 16.1% | 12.9% | 54.8% | 0.0% |
| 無効回答 (Invalid answer) | 44 | — | — | — | 1 | 1 | 4 | 1 | 37 |
| | | 2.3% | 2.3% | 9.1% | 2.3% | 2.3% | 9.1% | 2.3% | 84.1% |
| 計 (Total) | 6,207 | — | — | — | 1,704 | 1,733 | 1,413 | 1,302 | 55 |
| | | 27.5% | 27.9% | 22.8% | 27.5% | 27.9% | 22.8% | 21.0% | 0.9% |

Q2.(1回の授業にあたり、授業時間以外の事前・事後学習のために費やした平均の時間はおおよその程度でしたか。)の回答ごとに見た出席状況

(Indicate the average amount of time you spent preparing for and reviewing after each class of this course, not including time spent in class.)

| | 人数 (the number) | 回答数(No. of Responses)／回答率(Response rate) | | | | | | | |
|--|--------------------|--|--------------------------|--------------------------|----------------------------|---|--|------------------------------------|--------------------------|
| | | 出席状況 (attendance) | | | 学習時間 (study time) | | | | |
| | | 80%以上 (80% and above) | 80%未満 (Less than 80%) | 無効回答 (Invalid answer) | 2時間以上 (2 hours or more) | 1～2時間 未満 (1 hour to less than 2 hours) | 30分～ 1時間未満 (30 minutes to less than 1 hour) | 30分未満 (Less than 30 minutes) | 無効回答 (Invalid answer) |
| ⑥4時間以上 (4 hours or more) | 618 | 602 | 16 | 0 | — | — | — | — | — |
| | | 97.4% | 2.6% | 0.0% | — | — | — | — | — |
| ⑤2時間～4時間未満 (2 hours to less than 4 hours) | 1,086 | 1,057 | 28 | 1 | — | — | — | — | — |
| | | 97.3% | 2.6% | 0.1% | — | — | — | — | — |
| ④1時間～2時間未満 (1 hour to less than 2 hours) | 1,733 | 1,673 | 59 | 1 | — | — | — | — | — |
| | | 96.5% | 3.4% | 0.1% | — | — | — | — | — |
| ③30分～1時間未満 (30 minutes to less than 1 hour) | 1,413 | 1,368 | 41 | 4 | — | — | — | — | — |
| | | 96.8% | 2.9% | 0.3% | — | — | — | — | — |
| ②30分未満 (Less than 30 minutes) | 796 | 757 | 39 | 0 | — | — | — | — | — |
| | | 95.1% | 4.9% | 0.0% | — | — | — | — | — |
| ①ほとんどしていない (Almost None) | 506 | 463 | 42 | 1 | — | — | — | — | — |
| | | 91.5% | 8.3% | 0.2% | — | — | — | — | — |
| 無効回答 (Invalid answer) | 55 | 17 | 1 | 37 | — | — | — | — | — |
| | | 30.9% | 1.8% | 67.3% | — | — | — | — | — |
| 計 (Total) | 6,207 | 5,937 | 226 | 44 | — | — | — | — | — |
| | | 95.7% | 3.6% | 0.7% | — | — | — | — | — |

Q3.(この授業の目的、到達目標、求められた課題について把握していた。)の回答ごとに見た出席状況、学習時間

(You understood the objectives, goals, and assigned work for this course.)

| | 人数 (the number) | 回答数(No. of Responses)／回答率(Response rate) | | | | | | | |
|------------------------------------|--------------------|--|--------------------------|--------------------------|----------------------------|---|--|------------------------------------|--------------------------|
| | | 出席状況 (attendance) | | | 学習時間 (study time) | | | | |
| | | 80%以上 (80% and above) | 80%未満 (Less than 80%) | 無効回答 (Invalid answer) | 2時間以上 (2 hours or more) | 1～2時間 未満 (1 hour to less than 2 hours) | 30分～ 1時間未満 (30 minutes to less than 1 hour) | 30分未満 (Less than 30 minutes) | 無効回答 (Invalid answer) |
| ⑥とてもそう思う (Strongly Agree) | 2,612 | 2,557 | 54 | 1 | 937 | 741 | 517 | 413 | 4 |
| | | 97.9% | 2.1% | 0.0% | 35.9% | 28.4% | 19.8% | 15.8% | 0.2% |
| ⑤そう思う (Agree) | 2,408 | 2,327 | 75 | 6 | 569 | 687 | 623 | 525 | 4 |
| | | 96.6% | 3.1% | 0.2% | 23.6% | 28.5% | 25.9% | 21.8% | 0.2% |
| ④ややそう思う (Somewhat Agree) | 895 | 829 | 66 | 0 | 161 | 248 | 221 | 264 | 1 |
| | | 92.6% | 7.4% | 0.0% | 18.0% | 27.7% | 24.7% | 29.5% | 0.1% |
| ③あまりそう思わない (Somewhat Disagree) | 169 | 155 | 14 | 0 | 25 | 43 | 36 | 64 | 1 |
| | | 91.7% | 8.3% | 0.0% | 14.8% | 25.4% | 21.3% | 37.9% | 0.6% |
| ②そう思わない (Disagree) | 28 | 24 | 4 | 0 | 5 | 5 | 7 | 11 | 0 |
| | | 85.7% | 14.3% | 0.0% | 17.9% | 17.9% | 25.0% | 39.3% | 0.0% |
| ①まったくそう思わない (Strongly Disagree) | 35 | 24 | 11 | 0 | 5 | 4 | 6 | 20 | 0 |
| | | 68.6% | 31.4% | 0.0% | 14.3% | 11.4% | 17.1% | 57.1% | 0.0% |
| 無効回答 (Invalid answer) | 60 | 21 | 2 | 37 | 2 | 5 | 3 | 5 | 45 |
| | | 35.0% | 3.3% | 61.7% | 3.3% | 8.3% | 5.0% | 8.3% | 75.0% |
| 計 (Total) | 6,207 | 5,937 | 226 | 44 | 1,704 | 1,733 | 1,413 | 1,302 | 55 |
| | | 95.7% | 3.6% | 0.7% | 27.5% | 27.9% | 22.8% | 21.0% | 0.9% |

2022年度春学期「学生授業アンケート」集計結果

(Student Course Evaluation Results for Spring-Term 2022)

早稲田大学

| | | | | | |
|-----------------------------|----|-----------------|---|----------------------------|--------|
| 科目設置箇所名 (Name of School) | 全学 | 設問タイプ (type) | Ⅱ | 履修者数 (No. of Students) | 28,116 |
| | | | | 回答者数 (No. of Responses) | 6,207 |
| | | | | 回答率 (Response Rate) | 22.1% |

※履修情報は、8月8日時点の情報(※Enrollment information as of August 8)

Q4.(この授業で求められた活動(問題の発見や解決など)に積極的に取り組んだ。)の回答ごとに見た出席状況、学習時間

(You actively engaged in the required activities (Problem finding and solving, etc..))

| | 人数 (the number) | 回答数(No. of Responses)／回答率(Response rate) | | | | | | | |
|------------------------------------|--------------------|--|--------------------------|--------------------------|----------------------------|---|--|------------------------------------|--------------------------|
| | | 出席状況 (attendance) | | | 学習時間 (study time) | | | | |
| | | 80%以上 (80% and above) | 80%未満 (Less than 80%) | 無効回答 (Invalid answer) | 2時間以上 (2 hours or more) | 1～2時間 未満 (1 hour to less than 2 hours) | 30分～ 1時間未満 (30 minutes to less than 1 hour) | 30分未満 (Less than 30 minutes) | 無効回答 (Invalid answer) |
| ⑥とてもそう思う (Strongly Agree) | 3,026 | 2,970 | 53 | 3 | 1,070 | 864 | 594 | 493 | 5 |
| ⑤そう思う (Agree) | 2,164 | 98.1% | 1.8% | 0.1% | 35.4% | 28.6% | 19.6% | 16.3% | 0.2% |
| | | 2,109 | 52 | 3 | 488 | 625 | 574 | 473 | 4 |
| ④ややそう思う (Somewhat Agree) | 772 | 97.5% | 2.4% | 0.1% | 22.6% | 28.9% | 26.5% | 21.9% | 0.2% |
| | | 699 | 72 | 1 | 116 | 214 | 200 | 242 | 0 |
| ③あまりそう思わない (Somewhat Disagree) | 131 | 90.5% | 9.3% | 0.1% | 15.0% | 27.7% | 25.9% | 31.3% | 0.0% |
| | | 104 | 27 | 0 | 17 | 19 | 32 | 62 | 1 |
| ②そう思わない (Disagree) | 28 | 79.4% | 20.6% | 0.0% | 13.0% | 14.5% | 24.4% | 47.3% | 0.8% |
| | | 21 | 7 | 0 | 7 | 6 | 4 | 11 | 0 |
| ①まったくそう思わない (Strongly Disagree) | 29 | 75.0% | 25.0% | 0.0% | 25.0% | 21.4% | 14.3% | 39.3% | 0.0% |
| | | 15 | 14 | 0 | 4 | 2 | 6 | 17 | 0 |
| 無効回答 (Invalid answer) | 57 | 51.7% | 48.3% | 0.0% | 13.8% | 6.9% | 20.7% | 58.6% | 0.0% |
| | | 19 | 1 | 37 | 2 | 3 | 3 | 4 | 45 |
| 計 (Total) | 6,207 | 33.3% | 1.8% | 64.9% | 3.5% | 5.3% | 5.3% | 7.0% | 78.9% |
| | | 5,937 | 226 | 44 | 1,704 | 1,733 | 1,413 | 1,302 | 55 |
| | | 95.7% | 3.6% | 0.7% | 27.5% | 27.9% | 22.8% | 21.0% | 0.9% |

Q5.(この授業で取り組んだ活動から十分な学びが得られた。)の回答ごとに見た出席状況、学習時間

(You gained a satisfactory amount of learning while engaging in the class activities.)

| | 人数 (the number) | 回答数(No. of Responses)／回答率(Response rate) | | | | | | | |
|------------------------------------|--------------------|--|--------------------------|--------------------------|----------------------------|---|--|------------------------------------|--------------------------|
| | | 出席状況 (attendance) | | | 学習時間 (study time) | | | | |
| | | 80%以上 (80% and above) | 80%未満 (Less than 80%) | 無効回答 (Invalid answer) | 2時間以上 (2 hours or more) | 1～2時間 未満 (1 hour to less than 2 hours) | 30分～ 1時間未満 (30 minutes to less than 1 hour) | 30分未満 (Less than 30 minutes) | 無効回答 (Invalid answer) |
| ⑥とてもそう思う (Strongly Agree) | 2,896 | 2,829 | 62 | 5 | 1,028 | 814 | 587 | 463 | 4 |
| ⑤そう思う (Agree) | 2,055 | 97.7% | 2.1% | 0.2% | 35.5% | 28.1% | 20.3% | 16.0% | 0.1% |
| | | 1,998 | 55 | 2 | 450 | 596 | 539 | 464 | 6 |
| ④ややそう思う (Somewhat Agree) | 873 | 97.2% | 2.7% | 0.1% | 21.9% | 29.0% | 26.2% | 22.6% | 0.3% |
| | | 805 | 68 | 0 | 164 | 250 | 217 | 242 | 0 |
| ③あまりそう思わない (Somewhat Disagree) | 214 | 92.2% | 7.8% | 0.0% | 18.8% | 28.6% | 24.9% | 27.7% | 0.0% |
| | | 196 | 18 | 0 | 40 | 49 | 41 | 84 | 0 |
| ②そう思わない (Disagree) | 50 | 91.6% | 8.4% | 0.0% | 18.7% | 22.9% | 19.2% | 39.3% | 0.0% |
| | | 42 | 8 | 0 | 8 | 12 | 10 | 20 | 0 |
| ①まったくそう思わない (Strongly Disagree) | 61 | 84.0% | 16.0% | 0.0% | 16.0% | 24.0% | 20.0% | 40.0% | 0.0% |
| | | 47 | 14 | 0 | 11 | 9 | 17 | 24 | 0 |
| 無効回答 (Invalid answer) | 58 | 77.0% | 23.0% | 0.0% | 18.0% | 14.8% | 27.9% | 39.3% | 0.0% |
| | | 20 | 1 | 37 | 3 | 3 | 2 | 5 | 45 |
| 計 (Total) | 6,207 | 34.5% | 1.7% | 63.8% | 5.2% | 5.2% | 3.4% | 8.6% | 77.6% |
| | | 5,937 | 226 | 44 | 1,704 | 1,733 | 1,413 | 1,302 | 55 |
| | | 95.7% | 3.6% | 0.7% | 27.5% | 27.9% | 22.8% | 21.0% | 0.9% |

2022年度春学期「学生授業アンケート」集計結果

(Student Course Evaluation Results for Spring-Term 2022)

早稲田大学

| | | | | | |
|-----------------------------|----|-----------------|---|----------------------------|--------|
| 科目設置箇所名 (Name of School) | 全学 | 設問タイプ (type) | Ⅱ | 履修者数 (No. of Students) | 28,116 |
| | | | | 回答者数 (No. of Responses) | 6,207 |
| | | | | 回答率 (Response Rate) | 22.1% |

※履修情報は、8月8日時点の情報(※Enrollment information as of August 8)

Ⅱ. この授業についての意見に関する設問の回答ごとに見た出席状況、学習時間

(The average attendance, and study time at each answer of questions regarding your opinions in the class.)

Q1.(この授業では、学生の取り組み(問題の発見や解決など)を支援するような情報提供があった。)の回答ごとに見た出席状況、学習時間

(This course showed various efforts (review sheets, quizzes, short essays, group work, videos for studying before and after class, clickers) to promote student comprehension.)

| | 人数 (the number) | 回答数(No. of Responses)／回答率(Response rate) | | | | | | | |
|------------------------------------|--------------------|--|--------------------------|--------------------------|----------------------------|---|--|------------------------------------|--------------------------|
| | | 出席状況 (attendance) | | | 学習時間 (study time) | | | | |
| | | 80%以上 (80% and above) | 80%未満 (Less than 80%) | 無効回答 (Invalid answer) | 2時間以上 (2 hours or more) | 1～2時間 未満 (1 hour to less than 2 hours) | 30分～ 1時間未満 (30 minutes to less than 1 hour) | 30分未満 (Less than 30 minutes) | 無効回答 (Invalid answer) |
| ⑥とてもそう思う (Strongly Agree) | 2,873 | 2,803 97.6% | 65 2.3% | 5 0.2% | 984 34.2% | 808 28.1% | 591 20.6% | 486 16.9% | 4 0.1% |
| ⑤そう思う (Agree) | 2,012 | 1,943 96.6% | 67 3.3% | 2 0.1% | 457 22.7% | 586 29.1% | 524 26.0% | 441 21.9% | 4 0.2% |
| ④ややそう思う (Somewhat Agree) | 865 | 808 93.4% | 57 6.6% | 0 0.0% | 178 20.6% | 247 28.6% | 211 24.4% | 227 26.2% | 2 0.2% |
| ③あまりそう思わない (Somewhat Disagree) | 263 | 244 92.8% | 19 7.2% | 0 0.0% | 52 19.8% | 57 21.7% | 54 20.5% | 100 38.0% | 0 0.0% |
| ②そう思わない (Disagree) | 63 | 55 87.3% | 8 12.7% | 0 0.0% | 16 25.4% | 18 28.6% | 8 12.7% | 21 33.3% | 0 0.0% |
| ①まったくそう思わない (Strongly Disagree) | 65 | 57 87.7% | 8 12.3% | 0 0.0% | 14 21.5% | 12 18.5% | 19 29.2% | 20 30.8% | 0 0.0% |
| 無効回答 (Invalid answer) | 66 | 27 40.9% | 2 3.0% | 37 56.1% | 3 4.5% | 5 7.6% | 6 9.1% | 7 10.6% | 45 68.2% |
| 計 (Total) | 6,207 | 5,937 95.7% | 226 3.6% | 44 0.7% | 1,704 27.5% | 1,733 27.9% | 1,413 22.8% | 1,302 21.0% | 55 0.9% |

Q2.(この授業では効果的に学生の参加(質問や発言など)を促していた。)の回答ごとに見た出席状況、学習時間

(This course effectively promoted student participation (asking questions, speaking out in class).)

| | 人数 (the number) | 回答数(No. of Responses)／回答率(Response rate) | | | | | | | |
|------------------------------------|--------------------|--|--------------------------|--------------------------|----------------------------|---|--|------------------------------------|--------------------------|
| | | 出席状況 (attendance) | | | 学習時間 (study time) | | | | |
| | | 80%以上 (80% and above) | 80%未満 (Less than 80%) | 無効回答 (Invalid answer) | 2時間以上 (2 hours or more) | 1～2時間 未満 (1 hour to less than 2 hours) | 30分～ 1時間未満 (30 minutes to less than 1 hour) | 30分未満 (Less than 30 minutes) | 無効回答 (Invalid answer) |
| ⑥とてもそう思う (Strongly Agree) | 3,093 | 3,011 97.3% | 78 2.5% | 4 0.1% | 1,019 32.9% | 897 29.0% | 650 21.0% | 520 16.8% | 7 0.2% |
| ⑤そう思う (Agree) | 1,734 | 1,671 96.4% | 61 3.5% | 2 0.1% | 403 23.2% | 461 26.6% | 454 26.2% | 414 23.9% | 2 0.1% |
| ④ややそう思う (Somewhat Agree) | 866 | 810 93.5% | 55 6.4% | 1 0.1% | 180 20.8% | 254 29.3% | 207 23.9% | 224 25.9% | 1 0.1% |
| ③あまりそう思わない (Somewhat Disagree) | 277 | 261 94.2% | 16 5.8% | 0 0.0% | 51 18.4% | 76 27.4% | 62 22.4% | 88 31.8% | 0 0.0% |
| ②そう思わない (Disagree) | 93 | 86 92.5% | 7 7.5% | 0 0.0% | 27 29.0% | 24 25.8% | 16 17.2% | 26 28.0% | 0 0.0% |
| ①まったくそう思わない (Strongly Disagree) | 77 | 70 90.9% | 7 9.1% | 0 0.0% | 18 23.4% | 16 20.8% | 20 26.0% | 23 29.9% | 0 0.0% |
| 無効回答 (Invalid answer) | 67 | 28 41.8% | 2 3.0% | 37 55.2% | 6 9.0% | 5 7.5% | 4 6.0% | 7 10.4% | 45 67.2% |
| 計 (Total) | 6,207 | 5,937 95.7% | 226 3.6% | 44 0.7% | 1,704 27.5% | 1,733 27.9% | 1,413 22.8% | 1,302 21.0% | 55 0.9% |

Q3.(この授業では授業課題や学生の参加に関して効果的なフィードバックがあった。)の回答ごとに見た出席状況、学習時間

(This course provided effective feedback about class assignments and student participation.)

| | 人数 (the number) | 回答数(No. of Responses)／回答率(Response rate) | | | | | | | |
|------------------------------------|--------------------|--|--------------------------|--------------------------|----------------------------|---|--|------------------------------------|--------------------------|
| | | 出席状況 (attendance) | | | 学習時間 (study time) | | | | |
| | | 80%以上 (80% and above) | 80%未満 (Less than 80%) | 無効回答 (Invalid answer) | 2時間以上 (2 hours or more) | 1～2時間 未満 (1 hour to less than 2 hours) | 30分～ 1時間未満 (30 minutes to less than 1 hour) | 30分未満 (Less than 30 minutes) | 無効回答 (Invalid answer) |
| ⑥とてもそう思う (Strongly Agree) | 2,828 | 2,756 97.5% | 70 2.5% | 2 0.1% | 963 34.1% | 812 28.7% | 568 20.1% | 481 17.0% | 4 0.1% |
| ⑤そう思う (Agree) | 1,843 | 1,770 96.0% | 70 3.8% | 3 0.2% | 399 21.6% | 524 28.4% | 503 27.3% | 413 22.4% | 4 0.2% |
| ④ややそう思う (Somewhat Agree) | 920 | 873 94.9% | 45 4.9% | 2 0.2% | 191 20.8% | 258 28.0% | 221 24.0% | 248 27.0% | 2 0.2% |
| ③あまりそう思わない (Somewhat Disagree) | 346 | 322 93.1% | 24 6.9% | 0 0.0% | 86 24.9% | 85 24.6% | 72 20.8% | 103 29.8% | 0 0.0% |
| ②そう思わない (Disagree) | 105 | 98 93.3% | 7 6.7% | 0 0.0% | 29 27.6% | 31 29.5% | 21 20.0% | 24 22.9% | 0 0.0% |
| ①まったくそう思わない (Strongly Disagree) | 99 | 91 91.9% | 8 8.1% | 0 0.0% | 30 30.3% | 20 20.2% | 23 23.2% | 26 26.3% | 0 0.0% |
| 無効回答 (Invalid answer) | 66 | 27 40.9% | 2 3.0% | 37 56.1% | 6 9.1% | 3 4.5% | 5 7.6% | 7 10.6% | 45 68.2% |
| 計 (Total) | 6,207 | 5,937 95.7% | 226 3.6% | 44 0.7% | 1,704 27.5% | 1,733 27.9% | 1,413 22.8% | 1,302 21.0% | 55 0.9% |

2022年度春学期「学生授業アンケート」集計結果

(Student Course Evaluation Results for Spring-Term 2022)

早稲田大学

| | | | | | |
|-----------------------------|----|-----------------|---|----------------------------|--------|
| 科目設置箇所名 (Name of School) | 全学 | 設問タイプ (type) | Ⅱ | 履修者数 (No. of Students) | 28,116 |
| | | | | 回答者数 (No. of Responses) | 6,207 |
| | | | | 回答率 (Response Rate) | 22.1% |

※履修情報は、8月8日時点の情報（※Enrollment information as of August 8）

Q4.(授業を通じて学生が問題や課題を考えたり、見出したりする機会があった。)の回答ごとに見た出席状況、学習時間

(Throughout the course, there were opportunities for students to find and think about problems and challenges.)

| | 人数 (the number) | 回答数(No. of Responses)／回答率(Response rate) | | | | | | | |
|------------------------------------|--------------------|--|--------------------------|--------------------------|----------------------------|--|---|---------------------------------|--------------------------|
| | | 出席状況 (attendance) | | | 学習時間 (study time) | | | | |
| | | 80%以上 (80% and above) | 80%未満 (Less than 80%) | 無効回答 (Invalid answer) | 2時間以上 (2 hours or more) | 1～2時間 未満 (1 hour to less than 2 hours) | 30分～ 1時間未満 (30 minutes to less than 1 hour) | 30分未満 (Less than 30 minutes) | 無効回答 (Invalid answer) |
| ⑥とてもそう思う (Strongly Agree) | 3,003 | 2,927 | 73 | 3 | 1,050 | 846 | 610 | 491 | 6 |
| | | 97.5% | 2.4% | 0.1% | 35.0% | 28.2% | 20.3% | 16.4% | 0.2% |
| ⑤そう思う (Agree) | 1,827 | 1,759 | 65 | 3 | 412 | 511 | 493 | 408 | 3 |
| | | 96.3% | 3.6% | 0.2% | 22.6% | 28.0% | 27.0% | 22.3% | 0.2% |
| ④ややそう思う (Somewhat Agree) | 903 | 855 | 47 | 1 | 160 | 273 | 213 | 256 | 1 |
| | | 94.7% | 5.2% | 0.1% | 17.7% | 30.2% | 23.6% | 28.3% | 0.1% |
| ③あまりそう思わない (Somewhat Disagree) | 275 | 250 | 25 | 0 | 51 | 67 | 58 | 99 | 0 |
| | | 90.9% | 9.1% | 0.0% | 18.5% | 24.4% | 21.1% | 36.0% | 0.0% |
| ②そう思わない (Disagree) | 71 | 69 | 2 | 0 | 17 | 17 | 13 | 24 | 0 |
| | | 97.2% | 2.8% | 0.0% | 23.9% | 23.9% | 18.3% | 33.8% | 0.0% |
| ①まったくそう思わない (Strongly Disagree) | 59 | 49 | 10 | 0 | 11 | 12 | 19 | 17 | 0 |
| | | 83.1% | 16.9% | 0.0% | 18.6% | 20.3% | 32.2% | 28.8% | 0.0% |
| 無効回答 (Invalid answer) | 69 | 28 | 4 | 37 | 3 | 7 | 7 | 7 | 45 |
| | | 40.6% | 5.8% | 53.6% | 4.3% | 10.1% | 10.1% | 10.1% | 65.2% |
| 計 (Total) | 6,207 | 5,937 | 226 | 44 | 1,704 | 1,733 | 1,413 | 1,302 | 55 |
| | | 95.7% | 3.6% | 0.7% | 27.5% | 27.9% | 22.8% | 21.0% | 0.9% |

Q5.(問題や課題について改善策や解決策を議論する機会があった。)の回答ごとに見た出席状況、学習時間

(There was an opportunity to discuss solutions and improvement plans for problems and challenges.)

| | 人数 (the number) | 回答数(No. of Responses)／回答率(Response rate) | | | | | | | |
|------------------------------------|--------------------|--|--------------------------|--------------------------|----------------------------|--|---|---------------------------------|--------------------------|
| | | 出席状況 (attendance) | | | 学習時間 (study time) | | | | |
| | | 80%以上 (80% and above) | 80%未満 (Less than 80%) | 無効回答 (Invalid answer) | 2時間以上 (2 hours or more) | 1～2時間 未満 (1 hour to less than 2 hours) | 30分～ 1時間未満 (30 minutes to less than 1 hour) | 30分未満 (Less than 30 minutes) | 無効回答 (Invalid answer) |
| ⑥とてもそう思う (Strongly Agree) | 2,702 | 2,630 | 69 | 3 | 967 | 742 | 548 | 440 | 5 |
| | | 97.3% | 2.6% | 0.1% | 35.8% | 27.5% | 20.3% | 16.3% | 0.2% |
| ⑤そう思う (Agree) | 1,752 | 1,690 | 60 | 2 | 405 | 516 | 449 | 378 | 4 |
| | | 96.5% | 3.4% | 0.1% | 23.1% | 29.5% | 25.6% | 21.6% | 0.2% |
| ④ややそう思う (Somewhat Agree) | 980 | 927 | 52 | 1 | 189 | 282 | 246 | 263 | 0 |
| | | 94.6% | 5.3% | 0.1% | 19.3% | 28.8% | 25.1% | 26.8% | 0.0% |
| ③あまりそう思わない (Somewhat Disagree) | 476 | 449 | 27 | 0 | 80 | 127 | 114 | 154 | 1 |
| | | 94.3% | 5.7% | 0.0% | 16.8% | 26.7% | 23.9% | 32.4% | 0.2% |
| ②そう思わない (Disagree) | 117 | 111 | 5 | 1 | 28 | 31 | 26 | 32 | 0 |
| | | 94.9% | 4.3% | 0.9% | 23.9% | 26.5% | 22.2% | 27.4% | 0.0% |
| ①まったくそう思わない (Strongly Disagree) | 108 | 97 | 11 | 0 | 27 | 28 | 25 | 28 | 0 |
| | | 89.8% | 10.2% | 0.0% | 25.0% | 25.9% | 23.1% | 25.9% | 0.0% |
| 無効回答 (Invalid answer) | 72 | 33 | 2 | 37 | 8 | 7 | 5 | 7 | 45 |
| | | 45.8% | 2.8% | 51.4% | 11.1% | 9.7% | 6.9% | 9.7% | 62.5% |
| 計 (Total) | 6,207 | 5,937 | 226 | 44 | 1,704 | 1,733 | 1,413 | 1,302 | 55 |
| | | 95.7% | 3.6% | 0.7% | 27.5% | 27.9% | 22.8% | 21.0% | 0.9% |

Q6.(学生のレベルや理解度を把握して授業が進められた。)の回答ごとに見た出席状況、学習時間

(This course was conducted while taking into consideration the students' current level and their depth of understanding.)

| | 人数 (the number) | 回答数(No. of Responses)／回答率(Response rate) | | | | | | | |
|------------------------------------|--------------------|--|--------------------------|--------------------------|----------------------------|--|---|---------------------------------|--------------------------|
| | | 出席状況 (attendance) | | | 学習時間 (study time) | | | | |
| | | 80%以上 (80% and above) | 80%未満 (Less than 80%) | 無効回答 (Invalid answer) | 2時間以上 (2 hours or more) | 1～2時間 未満 (1 hour to less than 2 hours) | 30分～ 1時間未満 (30 minutes to less than 1 hour) | 30分未満 (Less than 30 minutes) | 無効回答 (Invalid answer) |
| ⑥とてもそう思う (Strongly Agree) | 2,499 | 2,440 | 57 | 2 | 863 | 683 | 512 | 437 | 4 |
| | | 97.6% | 2.3% | 0.1% | 34.5% | 27.3% | 20.5% | 17.5% | 0.2% |
| ⑤そう思う (Agree) | 1,993 | 1,923 | 67 | 3 | 454 | 577 | 511 | 447 | 4 |
| | | 96.5% | 3.4% | 0.2% | 22.8% | 29.0% | 25.6% | 22.4% | 0.2% |
| ④ややそう思う (Somewhat Agree) | 1,069 | 1,011 | 57 | 1 | 232 | 306 | 262 | 267 | 2 |
| | | 94.6% | 5.3% | 0.1% | 21.7% | 28.6% | 24.5% | 25.0% | 0.2% |
| ③あまりそう思わない (Somewhat Disagree) | 385 | 359 | 25 | 1 | 97 | 106 | 84 | 98 | 0 |
| | | 93.2% | 6.5% | 0.3% | 25.2% | 27.5% | 21.8% | 25.5% | 0.0% |
| ②そう思わない (Disagree) | 95 | 90 | 5 | 0 | 24 | 32 | 16 | 23 | 0 |
| | | 94.7% | 5.3% | 0.0% | 25.3% | 33.7% | 16.8% | 24.2% | 0.0% |
| ①まったくそう思わない (Strongly Disagree) | 103 | 90 | 13 | 0 | 32 | 24 | 23 | 24 | 0 |
| | | 87.4% | 12.6% | 0.0% | 31.1% | 23.3% | 22.3% | 23.3% | 0.0% |
| 無効回答 (Invalid answer) | 63 | 24 | 2 | 37 | 2 | 5 | 5 | 6 | 45 |
| | | 38.1% | 3.2% | 58.7% | 3.2% | 7.9% | 7.9% | 9.5% | 71.4% |
| 計 (Total) | 6,207 | 5,937 | 226 | 44 | 1,704 | 1,733 | 1,413 | 1,302 | 55 |
| | | 95.7% | 3.6% | 0.7% | 27.5% | 27.9% | 22.8% | 21.0% | 0.9% |

2022年度春学期「学生授業アンケート」集計結果

(Student Course Evaluation Results for Spring-Term 2022)

早稲田大学

| | | | | | |
|-----------------------------|----|-----------------|---|----------------------------|--------|
| 科目設置箇所名 (Name of School) | 全学 | 設問タイプ (type) | Ⅱ | 履修者数 (No. of Students) | 28,116 |
| | | | | 回答者数 (No. of Responses) | 6,207 |
| | | | | 回答率 (Response Rate) | 22.1% |

※履修情報は、8月8日時点の情報（※Enrollment information as of August 8）

Q7.(学生個人での取り組みやグループワークの時間は十分に確保されていた。)の回答ごとに見た出席状況、学習時間

(The instructor provided enough opportunity for individual and/or group work.)

| | 人数 (the number) | 回答数(No. of Responses)／回答率(Response rate) | | | | | | | |
|------------------------------------|--------------------|--|--------------------------|--------------------------|----------------------------|--|---|---------------------------------|--------------------------|
| | | 出席状況 (attendance) | | | 学習時間 (study time) | | | | |
| | | 80%以上 (80% and above) | 80%未満 (Less than 80%) | 無効回答 (Invalid answer) | 2時間以上 (2 hours or more) | 1～2時間 未満 (1 hour to less than 2 hours) | 30分～ 1時間未満 (30 minutes to less than 1 hour) | 30分未満 (Less than 30 minutes) | 無効回答 (Invalid answer) |
| ⑥とてもそう思う (Strongly Agree) | 3,046 | 2,974 | 69 | 3 | 974 | 825 | 678 | 565 | 4 |
| | | 97.6% | 2.3% | 0.1% | 32.0% | 27.1% | 22.3% | 18.5% | 0.1% |
| ⑤そう思う (Agree) | 1,740 | 1,669 | 69 | 2 | 410 | 508 | 427 | 390 | 5 |
| | | 95.9% | 4.0% | 0.1% | 23.6% | 29.2% | 24.5% | 22.4% | 0.3% |
| ④ややそう思う (Somewhat Agree) | 858 | 812 | 45 | 1 | 186 | 256 | 198 | 218 | 0 |
| | | 94.6% | 5.2% | 0.1% | 21.7% | 29.8% | 23.1% | 25.4% | 0.0% |
| ③あまりそう思わない (Somewhat Disagree) | 320 | 298 | 22 | 0 | 83 | 96 | 65 | 76 | 0 |
| | | 93.1% | 6.9% | 0.0% | 25.9% | 30.0% | 20.3% | 23.8% | 0.0% |
| ②そう思わない (Disagree) | 96 | 89 | 7 | 0 | 28 | 28 | 16 | 24 | 0 |
| | | 92.7% | 7.3% | 0.0% | 29.2% | 29.2% | 16.7% | 25.0% | 0.0% |
| ①まったくそう思わない (Strongly Disagree) | 79 | 68 | 11 | 0 | 19 | 16 | 20 | 24 | 0 |
| | | 86.1% | 13.9% | 0.0% | 24.1% | 20.3% | 25.3% | 30.4% | 0.0% |
| 無効回答 (Invalid answer) | 68 | 27 | 3 | 38 | 4 | 4 | 9 | 5 | 46 |
| | | 39.7% | 4.4% | 55.9% | 5.9% | 5.9% | 13.2% | 7.4% | 67.6% |
| 計 (Total) | 6,207 | 5,937 | 226 | 44 | 1,704 | 1,733 | 1,413 | 1,302 | 55 |
| | | 95.7% | 3.6% | 0.7% | 27.5% | 27.9% | 22.8% | 21.0% | 0.9% |

Q8.(シラバスで示された到達目標が達成されるように、授業が行われた。)の回答ごとに見た出席状況、学習時間

(The course was conducted in accordance with the objectives stated in the syllabus.)

| | 人数 (the number) | 回答数(No. of Responses)／回答率(Response rate) | | | | | | | |
|------------------------------------|--------------------|--|--------------------------|--------------------------|----------------------------|--|---|---------------------------------|--------------------------|
| | | 出席状況 (attendance) | | | 学習時間 (study time) | | | | |
| | | 80%以上 (80% and above) | 80%未満 (Less than 80%) | 無効回答 (Invalid answer) | 2時間以上 (2 hours or more) | 1～2時間 未満 (1 hour to less than 2 hours) | 30分～ 1時間未満 (30 minutes to less than 1 hour) | 30分未満 (Less than 30 minutes) | 無効回答 (Invalid answer) |
| ⑥とてもそう思う (Strongly Agree) | 2,859 | 2,788 | 69 | 2 | 986 | 802 | 570 | 496 | 5 |
| | | 97.5% | 2.4% | 0.1% | 34.5% | 28.1% | 19.9% | 17.3% | 0.2% |
| ⑤そう思う (Agree) | 2,221 | 2,136 | 80 | 5 | 513 | 635 | 581 | 489 | 3 |
| | | 96.2% | 3.6% | 0.2% | 23.1% | 28.6% | 26.2% | 22.0% | 0.1% |
| ④ややそう思う (Somewhat Agree) | 809 | 761 | 48 | 0 | 149 | 232 | 198 | 228 | 2 |
| | | 94.1% | 5.9% | 0.0% | 18.4% | 28.7% | 24.5% | 28.2% | 0.2% |
| ③あまりそう思わない (Somewhat Disagree) | 171 | 158 | 13 | 0 | 37 | 38 | 39 | 57 | 0 |
| | | 92.4% | 7.6% | 0.0% | 21.6% | 22.2% | 22.8% | 33.3% | 0.0% |
| ②そう思わない (Disagree) | 34 | 27 | 7 | 0 | 5 | 7 | 8 | 14 | 0 |
| | | 79.4% | 20.6% | 0.0% | 14.7% | 20.6% | 23.5% | 41.2% | 0.0% |
| ①まったくそう思わない (Strongly Disagree) | 45 | 38 | 7 | 0 | 10 | 11 | 11 | 13 | 0 |
| | | 84.4% | 15.6% | 0.0% | 22.2% | 24.4% | 24.4% | 28.9% | 0.0% |
| 無効回答 (Invalid answer) | 68 | 29 | 2 | 37 | 4 | 8 | 6 | 5 | 45 |
| | | 42.6% | 2.9% | 54.4% | 5.9% | 11.8% | 8.8% | 7.4% | 66.2% |
| 計 (Total) | 6,207 | 5,937 | 226 | 44 | 1,704 | 1,733 | 1,413 | 1,302 | 55 |
| | | 95.7% | 3.6% | 0.7% | 27.5% | 27.9% | 22.8% | 21.0% | 0.9% |

Q9.(各授業の到達目標を達成するうえで、授業内容と授業形態(対面・リアルタイム配信・オンデマンドなど)の組み合わせは適切だったか。)の回答ごとに見た出席状況、学習時間

(Was the combination of the course content and class modality (in-person, realtime streaming, on-demand) appropriate in achieving each class's objectives?)

| | 人数 (the number) | 回答数(No. of Responses)／回答率(Response rate) | | | | | | | |
|------------------------------------|--------------------|--|--------------------------|--------------------------|----------------------------|--|---|---------------------------------|--------------------------|
| | | 出席状況 (attendance) | | | 学習時間 (study time) | | | | |
| | | 80%以上 (80% and above) | 80%未満 (Less than 80%) | 無効回答 (Invalid answer) | 2時間以上 (2 hours or more) | 1～2時間 未満 (1 hour to less than 2 hours) | 30分～ 1時間未満 (30 minutes to less than 1 hour) | 30分未満 (Less than 30 minutes) | 無効回答 (Invalid answer) |
| ⑥とてもそう思う (Strongly Agree) | 3,116 | 3,050 | 65 | 1 | 1,041 | 867 | 642 | 560 | 6 |
| | | 97.9% | 2.1% | 0.0% | 33.4% | 27.8% | 20.6% | 18.0% | 0.2% |
| ⑤そう思う (Agree) | 2,002 | 1,916 | 82 | 4 | 450 | 563 | 535 | 451 | 3 |
| | | 95.7% | 4.1% | 0.2% | 22.5% | 28.1% | 26.7% | 22.5% | 0.1% |
| ④ややそう思う (Somewhat Agree) | 675 | 631 | 43 | 1 | 136 | 205 | 146 | 188 | 0 |
| | | 93.5% | 6.4% | 0.1% | 20.1% | 30.4% | 21.6% | 27.9% | 0.0% |
| ③あまりそう思わない (Somewhat Disagree) | 229 | 208 | 20 | 1 | 43 | 64 | 57 | 64 | 1 |
| | | 90.8% | 8.7% | 0.4% | 18.8% | 27.9% | 24.9% | 27.9% | 0.4% |
| ②そう思わない (Disagree) | 64 | 61 | 3 | 0 | 15 | 16 | 15 | 18 | 0 |
| | | 95.3% | 4.7% | 0.0% | 23.4% | 25.0% | 23.4% | 28.1% | 0.0% |
| ①まったくそう思わない (Strongly Disagree) | 59 | 48 | 11 | 0 | 14 | 14 | 16 | 15 | 0 |
| | | 81.4% | 18.6% | 0.0% | 23.7% | 23.7% | 27.1% | 25.4% | 0.0% |
| 無効回答 (Invalid answer) | 62 | 23 | 2 | 37 | 5 | 4 | 2 | 6 | 45 |
| | | 37.1% | 3.2% | 59.7% | 8.1% | 6.5% | 3.2% | 9.7% | 72.6% |
| 計 (Total) | 6,207 | 5,937 | 226 | 44 | 1,704 | 1,733 | 1,413 | 1,302 | 55 |
| | | 95.7% | 3.6% | 0.7% | 27.5% | 27.9% | 22.8% | 21.0% | 0.9% |

2022年度春学期「学生授業アンケート」集計結果

(Student Course Evaluation Results for Spring-Term 2022)

早稲田大学

| | | | | | |
|-----------------------------|----|-----------------|---|----------------------------|--------|
| 科目設置箇所名 (Name of School) | 全学 | 設問タイプ (type) | Ⅱ | 履修者数 (No. of Students) | 28,116 |
| | | | | 回答者数 (No. of Responses) | 6,207 |
| | | | | 回答率 (Response Rate) | 22.1% |

※履修情報は、8月8日時点の情報(※Enrollment information as of August 8)

Q10.(総合的にみてこの授業は有意義だった。)の回答ごとに見た出席状況、学習時間
(Overall, this course was beneficial.)

| | 人数 (the number) | 回答数(No. of Responses)／回答率(Response rate) | | | | | | | |
|------------------------------------|--------------------|--|--------------------------|--------------------------|----------------------------|---|--|------------------------------------|--------------------------|
| | | 出席状況 (attendance) | | | 学習時間 (study time) | | | | |
| | | 80%以上 (80% and above) | 80%未満 (Less than 80%) | 無効回答 (Invalid answer) | 2時間以上 (2 hours or more) | 1～2時間 未満 (1 hour to less than 2 hours) | 30分～ 1時間未満 (30 minutes to less than 1 hour) | 30分未満 (Less than 30 minutes) | 無効回答 (Invalid answer) |
| ⑥とてもそう思う (Strongly Agree) | 3,212 | 3,144 | 62 | 6 | 1,081 | 884 | 671 | 568 | 8 |
| ⑤そう思う (Agree) | 1,918 | 97.9% | 1.9% | 0.2% | 33.7% | 27.5% | 20.9% | 17.7% | 0.2% |
| ④ややそう思う (Somewhat Agree) | 682 | 1,838 | 78 | 2 | 415 | 570 | 504 | 427 | 2 |
| ③あまりそう思わない (Somewhat Disagree) | 186 | 95.8% | 4.1% | 0.1% | 21.6% | 29.7% | 26.3% | 22.3% | 0.1% |
| ②そう思わない (Disagree) | 63 | 631 | 51 | 0 | 132 | 196 | 156 | 197 | 1 |
| ①まったくそう思わない (Strongly Disagree) | 69 | 92.5% | 7.5% | 0.0% | 19.4% | 28.7% | 22.9% | 28.9% | 0.1% |
| 無効回答 (Invalid answer) | 77 | 173 | 13 | 0 | 34 | 49 | 43 | 60 | 0 |
| 計 (Total) | 6,207 | 93.0% | 7.0% | 0.0% | 18.3% | 26.3% | 23.1% | 32.3% | 0.0% |
| | | 59 | 4 | 0 | 10 | 16 | 14 | 23 | 0 |
| | | 93.7% | 6.3% | 0.0% | 15.9% | 25.4% | 22.2% | 36.5% | 0.0% |
| | | 53 | 16 | 0 | 16 | 14 | 19 | 20 | 0 |
| | | 76.8% | 23.2% | 0.0% | 23.2% | 20.3% | 27.5% | 29.0% | 0.0% |
| | | 39 | 2 | 36 | 16 | 4 | 6 | 7 | 44 |
| | | 50.6% | 2.6% | 46.8% | 20.8% | 5.2% | 7.8% | 9.1% | 57.1% |
| | | 5,937 | 226 | 44 | 1,704 | 1,733 | 1,413 | 1,302 | 55 |
| | | 95.7% | 3.6% | 0.7% | 27.5% | 27.9% | 22.8% | 21.0% | 0.9% |

Ⅰ. あなた自身のことに関する設問 チャート

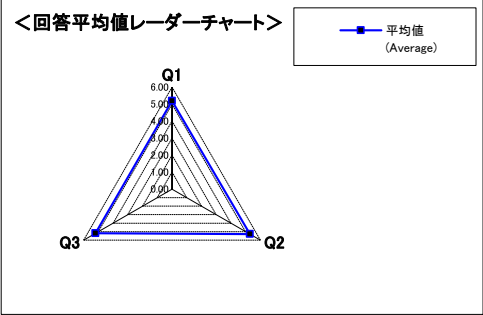

| 設問文(Question text) | 平均値 (Average) |
|--|------------------|
| Q1.この授業の目的、到達目標、求められた課題について把握していた。 | 5.19 |
| Q2.この授業で求められた活動(問題の発見や解決など)に積極的に取り組んだ。 | 5.29 |
| Q3.この授業で取り組んだ活動から十分な学びが得られた。 | 5.20 |

Ⅱ. この授業についての意見に関する設問 チャート

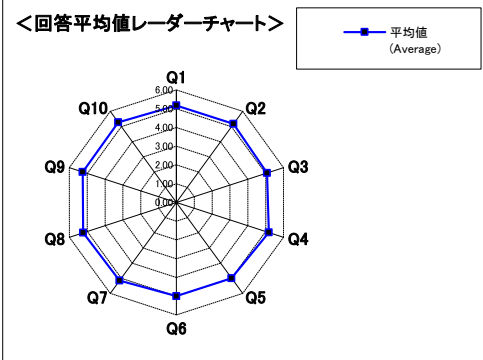

| 設問文(Question text) | 平均値 (Average) |
|---|------------------|
| Q1.この授業では、学生の取り組み(問題の発見や解決など)を支援するような情報提供があった。 | 5.17 |
| Q2.この授業では効果的に学生の参加(質問や発言など)を促していた。 | 5.18 |
| Q3.この授業では授業課題や学生の参加に関して効果的なフィードバックがあった。 | 5.08 |
| Q4.授業を通じて学生が問題や課題を考えたり、見出したりする機会があった。 | 5.18 |
| Q5.問題や課題について改善策や解決策を議論する機会があった。 | 5.00 |
| Q6.学生のレベルや理解度を把握して授業が進められた。 | 4.99 |
| Q7.学生個人での取り組みやグループワークの時間は十分に確保されていた。 | 5.15 |
| Q8.シラバスで示された到達目標が達成されるように、授業が行われた。 | 5.23 |
| Q9.各授業の到達目標を達成するうえで、授業内容と授業形態(対面・リアルタイム配信・オンデマンドなど)の組み合わせは適切だったか。 | 5.25 |
| Q10.総合的にみてこの授業は有意義だった。 | 5.28 |

2022年度春学期「学生授業アンケート」集計結果

(Student Course Evaluation Results for Spring-Term 2022)

早稲田大学

| | | | | | |
|-----------------------------|----|-----------------|---|----------------------------|--------|
| 科目設置箇所名 (Name of School) | 全学 | 設問タイプ (type) | Ⅲ | 履修者数 (No. of Students) | 12,213 |
| | | | | 回答者数 (No. of Responses) | 2,461 |
| | | | | 回答率 (Response Rate) | 20.2% |

※履修情報は、8月8日時点の情報(※Enrollment information as of August 8)

Ⅰ. あなた自身のことについてに関する設問の回答ごとに見た出席状況、学習時間

(The average attendance, and study time at each answer of questions regarding your participations.)

Q1.(この授業への出席状況は、おおよどの程度でしたか。)の回答ごとに見た学習時間
(Evaluate your class attendance.)

| | 人数 (the number) | 回答数(No. of Responses)／回答率(Response rate) | | | | | | | |
|-------------------------------------|--------------------|--|--------------------------|--------------------------|----------------------------|---|--|------------------------------------|--------------------------|
| | | 出席状況 (attendance) | | | 学習時間 (study time) | | | | |
| | | 80%以上 (80% and above) | 80%未満 (Less than 80%) | 無効回答 (Invalid answer) | 2時間以上 (2 hours or more) | 1～2時間 未満 (1 hour to less than 2 hours) | 30分～ 1時間未満 (30 minutes to less than 1 hour) | 30分未満 (Less than 30 minutes) | 無効回答 (Invalid answer) |
| ⑥90%以上 (90% and above) | 2,122 | — | — | — | 979 | 313 | 200 | 620 | 10 |
| | | 46.1% | 14.8% | — | 46.1% | 14.8% | 9.4% | 29.2% | 0.5% |
| ⑤80～90%未満 (80 to less than 90%) | 169 | — | — | — | 23 | 17 | 21 | 108 | 0 |
| | | 13.6% | 10.1% | — | 13.6% | 10.1% | 12.4% | 63.9% | 0.0% |
| ④70～80%未満 (70 to less than 80%) | 80 | — | — | — | 11 | 7 | 11 | 50 | 1 |
| | | 13.8% | 8.8% | — | 13.8% | 8.8% | 13.8% | 62.5% | 1.3% |
| ③60～70%未満 (60 to less than 70%) | 18 | — | — | — | 2 | 3 | 2 | 11 | 0 |
| | | 11.1% | 16.7% | — | 11.1% | 16.7% | 11.1% | 61.1% | 0.0% |
| ②50～60%未満 (50 to less than 60%) | 7 | — | — | — | 1 | 1 | 0 | 4 | 1 |
| | | 14.3% | 14.3% | — | 14.3% | 14.3% | 0.0% | 57.1% | 14.3% |
| ①50%未満 (Less than 50%) | 21 | — | — | — | 1 | 4 | 0 | 16 | 0 |
| | | 4.8% | 19.0% | — | 4.8% | 19.0% | 0.0% | 76.2% | 0.0% |
| 無効回答 (Invalid answer) | 44 | — | — | — | 2 | 1 | 1 | 1 | 39 |
| | | 4.5% | 2.3% | — | 4.5% | 2.3% | 2.3% | 2.3% | 88.6% |
| 計 (Total) | 2,461 | — | — | — | 1,019 | 346 | 235 | 810 | 51 |
| | | 41.4% | 14.1% | — | 41.4% | 14.1% | 9.5% | 32.9% | 2.1% |

Q2.(1回の授業にあたり、授業の事前準備や練習にどのくらい取り組みましたか。)の回答ごとに見た出席状況

(Indicate the average amount of time you spent preparing for and reviewing after each class of this course, not including time spent in class.)

| | 人数 (the number) | 回答数(No. of Responses)／回答率(Response rate) | | | | | | | |
|--|--------------------|--|--------------------------|--------------------------|----------------------------|---|--|------------------------------------|--------------------------|
| | | 出席状況 (attendance) | | | 学習時間 (study time) | | | | |
| | | 80%以上 (80% and above) | 80%未満 (Less than 80%) | 無効回答 (Invalid answer) | 2時間以上 (2 hours or more) | 1～2時間 未満 (1 hour to less than 2 hours) | 30分～ 1時間未満 (30 minutes to less than 1 hour) | 30分未満 (Less than 30 minutes) | 無効回答 (Invalid answer) |
| ⑥4時間以上 (4 hours or more) | 641 | 631 | 9 | 1 | — | — | — | — | — |
| | | 98.4% | 1.4% | 0.2% | — | — | — | — | — |
| ⑤2時間～4時間未満 (2 hours to less than 4 hours) | 378 | 371 | 6 | 1 | — | — | — | — | — |
| | | 98.1% | 1.6% | 0.3% | — | — | — | — | — |
| ④1時間～2時間未満 (1 hour to less than 2 hours) | 346 | 330 | 15 | 1 | — | — | — | — | — |
| | | 95.4% | 4.3% | 0.3% | — | — | — | — | — |
| ③30分～1時間未満 (30 minutes to less than 1 hour) | 235 | 221 | 13 | 1 | — | — | — | — | — |
| | | 94.0% | 5.5% | 0.4% | — | — | — | — | — |
| ②30分未満 (Less than 30 minutes) | 219 | 207 | 12 | 0 | — | — | — | — | — |
| | | 94.5% | 5.5% | 0.0% | — | — | — | — | — |
| ① ほとんどしていない (Almost None) | 591 | 521 | 69 | 1 | — | — | — | — | — |
| | | 88.2% | 11.7% | 0.2% | — | — | — | — | — |
| 無効回答 (Invalid answer) | 51 | 10 | 2 | 39 | — | — | — | — | — |
| | | 19.6% | 3.9% | 76.5% | — | — | — | — | — |
| 計 (Total) | 2,461 | 2,291 | 126 | 44 | — | — | — | — | — |
| | | 93.1% | 5.1% | 1.8% | — | — | — | — | — |

Q3.(この授業の目的、到達目標、求められた課題について把握していた。)の回答ごとに見た出席状況、学習時間

(You understood the objectives, goals, and assigned work for this course.)

| | 人数 (the number) | 回答数(No. of Responses)／回答率(Response rate) | | | | | | | |
|------------------------------------|--------------------|--|--------------------------|--------------------------|----------------------------|---|--|------------------------------------|--------------------------|
| | | 出席状況 (attendance) | | | 学習時間 (study time) | | | | |
| | | 80%以上 (80% and above) | 80%未満 (Less than 80%) | 無効回答 (Invalid answer) | 2時間以上 (2 hours or more) | 1～2時間 未満 (1 hour to less than 2 hours) | 30分～ 1時間未満 (30 minutes to less than 1 hour) | 30分未満 (Less than 30 minutes) | 無効回答 (Invalid answer) |
| ⑥とてもそう思う (Strongly Agree) | 1,090 | 1,047 | 42 | 1 | 431 | 111 | 103 | 445 | 0 |
| | | 96.1% | 3.9% | 0.1% | 39.5% | 10.2% | 9.4% | 40.8% | 0.0% |
| ⑤そう思う (Agree) | 873 | 839 | 34 | 0 | 378 | 164 | 84 | 246 | 1 |
| | | 96.1% | 3.9% | 0.0% | 43.3% | 18.8% | 9.6% | 28.2% | 0.1% |
| ④ややそう思う (Somewhat Agree) | 320 | 290 | 26 | 4 | 147 | 52 | 41 | 79 | 1 |
| | | 90.6% | 8.1% | 1.3% | 45.9% | 16.3% | 12.8% | 24.7% | 0.3% |
| ③あまりそう思わない (Somewhat Disagree) | 73 | 59 | 14 | 0 | 37 | 12 | 2 | 22 | 0 |
| | | 80.8% | 19.2% | 0.0% | 50.7% | 16.4% | 2.7% | 30.1% | 0.0% |
| ②そう思わない (Disagree) | 16 | 16 | 0 | 0 | 8 | 4 | 1 | 3 | 0 |
| | | 100.0% | 0.0% | 0.0% | 50.0% | 25.0% | 6.3% | 18.8% | 0.0% |
| ①まったくそう思わない (Strongly Disagree) | 35 | 26 | 9 | 0 | 15 | 3 | 3 | 14 | 0 |
| | | 74.3% | 25.7% | 0.0% | 42.9% | 8.6% | 8.6% | 40.0% | 0.0% |
| 無効回答 (Invalid answer) | 54 | 14 | 1 | 39 | 3 | 0 | 1 | 1 | 49 |
| | | 25.9% | 1.9% | 72.2% | 5.6% | 0.0% | 1.9% | 1.9% | 90.7% |
| 計 (Total) | 2,461 | 2,291 | 126 | 44 | 1,019 | 346 | 235 | 810 | 51 |
| | | 93.1% | 5.1% | 1.8% | 41.4% | 14.1% | 9.5% | 32.9% | 2.1% |

2022年度春学期「学生授業アンケート」集計結果

(Student Course Evaluation Results for Spring-Term 2022)

早稲田大学

| | | | | | |
|-----------------------------|----|-----------------|---|----------------------------|--------|
| 科目設置箇所名 (Name of School) | 全学 | 設問タイプ (type) | Ⅲ | 履修者数 (No. of Students) | 12,213 |
| | | | | 回答者数 (No. of Responses) | 2,461 |
| | | | | 回答率 (Response Rate) | 20.2% |

※履修情報は、8月8日時点の情報 (※Enrollment information as of August 8)

Q4.(この授業での学習内容または技術を修得するために努力した。)の回答ごとに見た出席状況、学習時間

(You made efforts to acquire the content and skills taught in this course.)

| | 人数 (the number) | 回答数(No. of Responses)／回答率(Response rate) | | | | | | | |
|------------------------------------|--------------------|--|--------------------------|--------------------------|----------------------------|---|--|------------------------------------|--------------------------|
| | | 出席状況 (attendance) | | | 学習時間 (study time) | | | | |
| | | 80%以上 (80% and above) | 80%未満 (Less than 80%) | 無効回答 (Invalid answer) | 2時間以上 (2 hours or more) | 1～2時間 未満 (1 hour to less than 2 hours) | 30分～ 1時間未満 (30 minutes to less than 1 hour) | 30分未満 (Less than 30 minutes) | 無効回答 (Invalid answer) |
| ⑥とても思う (Strongly Agree) | 1,326 | 1,283 | 42 | 1 | 589 | 134 | 113 | 490 | 0 |
| | | 96.8% | 3.2% | 0.1% | 44.4% | 10.1% | 8.5% | 37.0% | 0.0% |
| ⑤そう思う (Agree) | 783 | 743 | 39 | 1 | 329 | 151 | 88 | 214 | 1 |
| | | 94.9% | 5.0% | 0.1% | 42.0% | 19.3% | 11.2% | 27.3% | 0.1% |
| ④ややそう思う (Somewhat Agree) | 230 | 205 | 23 | 2 | 79 | 51 | 26 | 74 | 0 |
| | | 89.1% | 10.0% | 0.9% | 34.3% | 22.2% | 11.3% | 32.2% | 0.0% |
| ③あまりそう思わない (Somewhat Disagree) | 38 | 27 | 10 | 1 | 11 | 7 | 4 | 16 | 0 |
| | | 71.1% | 26.3% | 2.6% | 28.9% | 18.4% | 10.5% | 42.1% | 0.0% |
| ②そう思わない (Disagree) | 6 | 5 | 1 | 0 | 1 | 0 | 2 | 3 | 0 |
| | | 83.3% | 16.7% | 0.0% | 16.7% | 0.0% | 33.3% | 50.0% | 0.0% |
| ①まったくそう思わない (Strongly Disagree) | 23 | 14 | 9 | 0 | 7 | 2 | 2 | 12 | 0 |
| | | 60.9% | 39.1% | 0.0% | 30.4% | 8.7% | 8.7% | 52.2% | 0.0% |
| 無効回答 (Invalid answer) | 55 | 14 | 2 | 39 | 3 | 1 | 0 | 1 | 50 |
| | | 25.5% | 3.6% | 70.9% | 5.5% | 1.8% | 0.0% | 1.8% | 90.9% |
| 計 (Total) | 2,461 | 2,291 | 126 | 44 | 1,019 | 346 | 235 | 810 | 51 |
| | | 93.1% | 5.1% | 1.8% | 41.4% | 14.1% | 9.5% | 32.9% | 2.1% |

Q5.(この授業の学習内容または技術をよく修得できた。)の回答ごとに見た出席状況、学習時間

(You were able to acquire the content and skills taught in this course.)

| | 人数 (the number) | 回答数(No. of Responses)／回答率(Response rate) | | | | | | | |
|------------------------------------|--------------------|--|--------------------------|--------------------------|----------------------------|---|--|------------------------------------|--------------------------|
| | | 出席状況 (attendance) | | | 学習時間 (study time) | | | | |
| | | 80%以上 (80% and above) | 80%未満 (Less than 80%) | 無効回答 (Invalid answer) | 2時間以上 (2 hours or more) | 1～2時間 未満 (1 hour to less than 2 hours) | 30分～ 1時間未満 (30 minutes to less than 1 hour) | 30分未満 (Less than 30 minutes) | 無効回答 (Invalid answer) |
| ⑥とても思う (Strongly Agree) | 962 | 922 | 39 | 1 | 339 | 94 | 95 | 434 | 0 |
| | | 95.8% | 4.1% | 0.1% | 35.2% | 9.8% | 9.9% | 45.1% | 0.0% |
| ⑤そう思う (Agree) | 898 | 857 | 41 | 0 | 417 | 156 | 84 | 239 | 2 |
| | | 95.4% | 4.6% | 0.0% | 46.4% | 17.4% | 9.4% | 26.6% | 0.2% |
| ④ややそう思う (Somewhat Agree) | 401 | 376 | 22 | 3 | 179 | 76 | 39 | 107 | 0 |
| | | 93.8% | 5.5% | 0.7% | 44.6% | 19.0% | 9.7% | 26.7% | 0.0% |
| ③あまりそう思わない (Somewhat Disagree) | 94 | 84 | 10 | 0 | 54 | 16 | 11 | 13 | 0 |
| | | 89.4% | 10.6% | 0.0% | 57.4% | 17.0% | 11.7% | 13.8% | 0.0% |
| ②そう思わない (Disagree) | 19 | 15 | 4 | 0 | 11 | 1 | 2 | 5 | 0 |
| | | 78.9% | 21.1% | 0.0% | 57.9% | 5.3% | 10.5% | 26.3% | 0.0% |
| ①まったくそう思わない (Strongly Disagree) | 32 | 23 | 9 | 0 | 16 | 3 | 2 | 11 | 0 |
| | | 71.9% | 28.1% | 0.0% | 50.0% | 9.4% | 6.3% | 34.4% | 0.0% |
| 無効回答 (Invalid answer) | 55 | 14 | 1 | 40 | 3 | 0 | 2 | 1 | 49 |
| | | 25.5% | 1.8% | 72.7% | 5.5% | 0.0% | 3.6% | 1.8% | 89.1% |
| 計 (Total) | 2,461 | 2,291 | 126 | 44 | 1,019 | 346 | 235 | 810 | 51 |
| | | 93.1% | 5.1% | 1.8% | 41.4% | 14.1% | 9.5% | 32.9% | 2.1% |

2022年度春学期「学生授業アンケート」集計結果

(Student Course Evaluation Results for Spring-Term 2022)

早稲田大学

| | | | | | |
|-----------------------------|----|-----------------|---|----------------------------|--------|
| 科目設置箇所名 (Name of School) | 全学 | 設問タイプ (type) | Ⅲ | 履修者数 (No. of Students) | 12,213 |
| | | | | 回答者数 (No. of Responses) | 2,461 |
| | | | | 回答率 (Response Rate) | 20.2% |

※履修情報は、8月8日時点の情報(※Enrollment information as of August 8)

Ⅱ. この授業についての意見に関する設問の回答ごとに見た出席状況、学習時間

(The average attendance, and study time at each answer of questions regarding your opinions in the class.)

Q1.(授業に関する事前説明(模擬演習、作業手順、映像の提示など)は分かりやすかった。)の回答ごとに見た出席状況、学習時間

(Prior explanations related to the course (simulations, work procedures, presentations of videos) were easy to understand.)

| | 人数 (the number) | 回答数(No. of Responses)／回答率(Response rate) | | | | | | | |
|------------------------------------|--------------------|--|--------------------------|--------------------------|----------------------------|---|--|------------------------------------|--------------------------|
| | | 出席状況 (attendance) | | | 学習時間 (study time) | | | | |
| | | 80%以上 (80% and above) | 80%未満 (Less than 80%) | 無効回答 (Invalid answer) | 2時間以上 (2 hours or more) | 1～2時間 未満 (1 hour to less than 2 hours) | 30分～ 1時間未満 (30 minutes to less than 1 hour) | 30分未満 (Less than 30 minutes) | 無効回答 (Invalid answer) |
| ⑥とても思う (Strongly Agree) | 953 | 898 94.2% | 54 5.7% | 1 0.1% | 308 32.3% | 95 10.0% | 94 9.9% | 456 47.8% | 0 0.0% |
| ⑤そう思う (Agree) | 811 | 779 96.1% | 32 3.9% | 0 0.0% | 356 43.9% | 132 16.3% | 90 11.1% | 232 28.6% | 1 0.1% |
| ④やや思う (Somewhat Agree) | 400 | 376 94.0% | 22 5.5% | 2 0.5% | 204 51.0% | 82 20.5% | 30 7.5% | 83 20.8% | 1 0.3% |
| ③あまりそう思わない (Somewhat Disagree) | 141 | 130 92.2% | 9 6.4% | 2 1.4% | 80 56.7% | 24 17.0% | 16 11.3% | 21 14.9% | 0 0.0% |
| ②そう思わない (Disagree) | 39 | 37 94.9% | 2 5.1% | 0 0.0% | 27 69.2% | 6 15.4% | 2 5.1% | 4 10.3% | 0 0.0% |
| ①まったくそう思わない (Strongly Disagree) | 61 | 55 90.2% | 6 9.8% | 0 0.0% | 41 67.2% | 4 6.6% | 3 4.9% | 13 21.3% | 0 0.0% |
| 無効回答 (Invalid answer) | 56 | 16 28.6% | 1 1.8% | 39 69.6% | 3 5.4% | 3 5.4% | 0 0.0% | 1 1.8% | 49 87.5% |
| 計 (Total) | 2,461 | 2,291 93.1% | 126 5.1% | 44 1.8% | 1,019 41.4% | 346 14.1% | 235 9.5% | 810 32.9% | 51 2.1% |

Q2.(この授業では効果的に学生の参加(質問や発言など)を促していた。)の回答ごとに見た出席状況、学習時間

(This course effectively promoted student participation (asking questions, speaking out in class).)

| | 人数 (the number) | 回答数(No. of Responses)／回答率(Response rate) | | | | | | | |
|------------------------------------|--------------------|--|--------------------------|--------------------------|----------------------------|---|--|------------------------------------|--------------------------|
| | | 出席状況 (attendance) | | | 学習時間 (study time) | | | | |
| | | 80%以上 (80% and above) | 80%未満 (Less than 80%) | 無効回答 (Invalid answer) | 2時間以上 (2 hours or more) | 1～2時間 未満 (1 hour to less than 2 hours) | 30分～ 1時間未満 (30 minutes to less than 1 hour) | 30分未満 (Less than 30 minutes) | 無効回答 (Invalid answer) |
| ⑥とても思う (Strongly Agree) | 986 | 937 95.0% | 48 4.9% | 1 0.1% | 374 37.9% | 94 9.5% | 90 9.1% | 428 43.4% | 0 0.0% |
| ⑤そう思う (Agree) | 689 | 655 95.1% | 34 4.9% | 0 0.0% | 307 44.6% | 130 18.9% | 80 11.6% | 171 24.8% | 1 0.1% |
| ④やや思う (Somewhat Agree) | 394 | 378 95.9% | 14 3.6% | 2 0.5% | 175 44.4% | 69 17.5% | 37 9.4% | 112 28.4% | 1 0.3% |
| ③あまりそう思わない (Somewhat Disagree) | 197 | 181 91.9% | 15 7.6% | 1 0.5% | 88 44.7% | 35 17.8% | 17 8.6% | 57 28.9% | 0 0.0% |
| ②そう思わない (Disagree) | 62 | 55 88.7% | 6 9.7% | 1 1.6% | 29 46.8% | 10 16.1% | 3 4.8% | 20 32.3% | 0 0.0% |
| ①まったくそう思わない (Strongly Disagree) | 77 | 69 89.6% | 8 10.4% | 0 0.0% | 42 54.5% | 6 7.8% | 8 10.4% | 21 27.3% | 0 0.0% |
| 無効回答 (Invalid answer) | 56 | 16 28.6% | 1 1.8% | 39 69.6% | 4 7.1% | 2 3.6% | 0 0.0% | 1 1.8% | 49 87.5% |
| 計 (Total) | 2,461 | 2,291 93.1% | 126 5.1% | 44 1.8% | 1,019 41.4% | 346 14.1% | 235 9.5% | 810 32.9% | 51 2.1% |

Q3.(この授業では授業課題や学生の参加に関して効果的なフィードバックがあった。)の回答ごとに見た出席状況、学習時間

(This course provided effective feedback about class assignments and student participation.)

| | 人数 (the number) | 回答数(No. of Responses)／回答率(Response rate) | | | | | | | |
|------------------------------------|--------------------|--|--------------------------|--------------------------|----------------------------|---|--|------------------------------------|--------------------------|
| | | 出席状況 (attendance) | | | 学習時間 (study time) | | | | |
| | | 80%以上 (80% and above) | 80%未満 (Less than 80%) | 無効回答 (Invalid answer) | 2時間以上 (2 hours or more) | 1～2時間 未満 (1 hour to less than 2 hours) | 30分～ 1時間未満 (30 minutes to less than 1 hour) | 30分未満 (Less than 30 minutes) | 無効回答 (Invalid answer) |
| ⑥とても思う (Strongly Agree) | 901 | 851 94.5% | 48 5.3% | 2 0.2% | 314 34.9% | 107 11.9% | 79 8.8% | 401 44.5% | 0 0.0% |
| ⑤そう思う (Agree) | 719 | 692 96.2% | 27 3.8% | 0 0.0% | 317 44.1% | 121 16.8% | 93 12.9% | 187 26.0% | 1 0.1% |
| ④やや思う (Somewhat Agree) | 436 | 405 92.9% | 30 6.9% | 1 0.2% | 196 45.0% | 79 18.1% | 38 8.7% | 122 28.0% | 1 0.2% |
| ③あまりそう思わない (Somewhat Disagree) | 201 | 191 95.0% | 9 4.5% | 1 0.5% | 96 47.8% | 23 11.4% | 15 7.5% | 67 33.3% | 0 0.0% |
| ②そう思わない (Disagree) | 70 | 65 92.9% | 4 5.7% | 1 1.4% | 44 62.9% | 8 11.4% | 4 5.7% | 14 20.0% | 0 0.0% |
| ①まったくそう思わない (Strongly Disagree) | 77 | 70 90.9% | 7 9.1% | 0 0.0% | 47 61.0% | 6 7.8% | 6 7.8% | 18 23.4% | 0 0.0% |
| 無効回答 (Invalid answer) | 57 | 17 29.8% | 1 1.8% | 39 68.4% | 5 8.8% | 2 3.5% | 0 0.0% | 1 1.8% | 49 86.0% |
| 計 (Total) | 2,461 | 2,291 93.1% | 126 5.1% | 44 1.8% | 1,019 41.4% | 346 14.1% | 235 9.5% | 810 32.9% | 51 2.1% |

2022年度春学期「学生授業アンケート」集計結果

(Student Course Evaluation Results for Spring-Term 2022)

早稲田大学

| | | | | | |
|-----------------------------|----|-----------------|---|----------------------------|--------|
| 科目設置箇所名 (Name of School) | 全学 | 設問タイプ (type) | Ⅲ | 履修者数 (No. of Students) | 12,213 |
| | | | | 回答者数 (No. of Responses) | 2,461 |
| | | | | 回答率 (Response Rate) | 20.2% |

※履修情報は、8月8日時点の情報（※Enrollment information as of August 8）

Q4.(授業を通じて学生が問題や課題を考えたり、見出したりする機会があった。)の回答ごとに見た出席状況、学習時間

(Throughout the course, there were opportunities for students to find and think about problems and challenges.)

| | 人数 (the number) | 回答数(No. of Responses)／回答率(Response rate) | | | | | | | |
|------------------------------------|--------------------|--|--------------------------|--------------------------|----------------------------|---|--|------------------------------------|--------------------------|
| | | 出席状況 (attendance) | | | 学習時間 (study time) | | | | |
| | | 80%以上 (80% and above) | 80%未満 (Less than 80%) | 無効回答 (Invalid answer) | 2時間以上 (2 hours or more) | 1～2時間 未満 (1 hour to less than 2 hours) | 30分～ 1時間未満 (30 minutes to less than 1 hour) | 30分未満 (Less than 30 minutes) | 無効回答 (Invalid answer) |
| ⑥とてもそう思う (Strongly Agree) | 954 | 905 | 48 | 1 | 384 | 117 | 90 | 363 | 0 |
| | | 94.9% | 5.0% | 0.1% | 40.3% | 12.3% | 9.4% | 38.1% | 0.0% |
| ⑤そう思う (Agree) | 736 | 707 | 27 | 2 | 361 | 118 | 77 | 178 | 2 |
| | | 96.1% | 3.7% | 0.3% | 49.0% | 16.0% | 10.5% | 24.2% | 0.3% |
| ④ややそう思う (Somewhat Agree) | 413 | 383 | 29 | 1 | 156 | 77 | 42 | 138 | 0 |
| | | 92.7% | 7.0% | 0.2% | 37.8% | 18.6% | 10.2% | 33.4% | 0.0% |
| ③あまりそう思わない (Somewhat Disagree) | 167 | 157 | 9 | 1 | 56 | 17 | 18 | 76 | 0 |
| | | 94.0% | 5.4% | 0.6% | 33.5% | 10.2% | 10.8% | 45.5% | 0.0% |
| ②そう思わない (Disagree) | 68 | 63 | 5 | 0 | 28 | 9 | 2 | 29 | 0 |
| | | 92.6% | 7.4% | 0.0% | 41.2% | 13.2% | 2.9% | 42.6% | 0.0% |
| ①まったくそう思わない (Strongly Disagree) | 62 | 55 | 7 | 0 | 31 | 4 | 5 | 22 | 0 |
| | | 88.7% | 11.3% | 0.0% | 50.0% | 6.5% | 8.1% | 35.5% | 0.0% |
| 無効回答 (Invalid answer) | 61 | 21 | 1 | 39 | 3 | 4 | 1 | 4 | 49 |
| | | 34.4% | 1.6% | 63.9% | 4.9% | 6.6% | 1.6% | 6.6% | 80.3% |
| 計 (Total) | 2,461 | 2,291 | 126 | 44 | 1,019 | 346 | 235 | 810 | 51 |
| | | 93.1% | 5.1% | 1.8% | 41.4% | 14.1% | 9.5% | 32.9% | 2.1% |

Q5.(問題や課題について改善策や解決策を議論する機会があった。)の回答ごとに見た出席状況、学習時間

(There was an opportunity to discuss solutions and improvement plans for problems and challenges.)

| | 人数 (the number) | 回答数(No. of Responses)／回答率(Response rate) | | | | | | | |
|------------------------------------|--------------------|--|--------------------------|--------------------------|----------------------------|---|--|------------------------------------|--------------------------|
| | | 出席状況 (attendance) | | | 学習時間 (study time) | | | | |
| | | 80%以上 (80% and above) | 80%未満 (Less than 80%) | 無効回答 (Invalid answer) | 2時間以上 (2 hours or more) | 1～2時間 未満 (1 hour to less than 2 hours) | 30分～ 1時間未満 (30 minutes to less than 1 hour) | 30分未満 (Less than 30 minutes) | 無効回答 (Invalid answer) |
| ⑥とてもそう思う (Strongly Agree) | 835 | 791 | 44 | 0 | 330 | 103 | 81 | 321 | 0 |
| | | 94.7% | 5.3% | 0.0% | 39.5% | 12.3% | 9.7% | 38.4% | 0.0% |
| ⑤そう思う (Agree) | 645 | 615 | 28 | 2 | 307 | 118 | 69 | 149 | 2 |
| | | 95.3% | 4.3% | 0.3% | 47.6% | 18.3% | 10.7% | 23.1% | 0.3% |
| ④ややそう思う (Somewhat Agree) | 455 | 431 | 23 | 1 | 189 | 78 | 42 | 146 | 0 |
| | | 94.7% | 5.1% | 0.2% | 41.5% | 17.1% | 9.2% | 32.1% | 0.0% |
| ③あまりそう思わない (Somewhat Disagree) | 285 | 268 | 15 | 2 | 109 | 29 | 27 | 120 | 0 |
| | | 94.0% | 5.3% | 0.7% | 38.2% | 10.2% | 9.5% | 42.1% | 0.0% |
| ②そう思わない (Disagree) | 97 | 91 | 6 | 0 | 37 | 10 | 9 | 41 | 0 |
| | | 93.8% | 6.2% | 0.0% | 38.1% | 10.3% | 9.3% | 42.3% | 0.0% |
| ①まったくそう思わない (Strongly Disagree) | 85 | 76 | 9 | 0 | 44 | 5 | 7 | 29 | 0 |
| | | 89.4% | 10.6% | 0.0% | 51.8% | 5.9% | 8.2% | 34.1% | 0.0% |
| 無効回答 (Invalid answer) | 59 | 19 | 1 | 39 | 3 | 3 | 0 | 4 | 49 |
| | | 32.2% | 1.7% | 66.1% | 5.1% | 5.1% | 0.0% | 6.8% | 83.1% |
| 計 (Total) | 2,461 | 2,291 | 126 | 44 | 1,019 | 346 | 235 | 810 | 51 |
| | | 93.1% | 5.1% | 1.8% | 41.4% | 14.1% | 9.5% | 32.9% | 2.1% |

Q6.(学生自身が実技や実験などに取り組む時間が十分に確保されていた。)の回答ごとに見た出席状況、学習時間

(Enough time was provided for students themselves to engage in skills training and experiments.)

| | 人数 (the number) | 回答数(No. of Responses)／回答率(Response rate) | | | | | | | |
|------------------------------------|--------------------|--|--------------------------|--------------------------|----------------------------|---|--|------------------------------------|--------------------------|
| | | 出席状況 (attendance) | | | 学習時間 (study time) | | | | |
| | | 80%以上 (80% and above) | 80%未満 (Less than 80%) | 無効回答 (Invalid answer) | 2時間以上 (2 hours or more) | 1～2時間 未満 (1 hour to less than 2 hours) | 30分～ 1時間未満 (30 minutes to less than 1 hour) | 30分未満 (Less than 30 minutes) | 無効回答 (Invalid answer) |
| ⑥とてもそう思う (Strongly Agree) | 1,286 | 1,216 | 69 | 1 | 437 | 131 | 136 | 582 | 0 |
| | | 94.6% | 5.4% | 0.1% | 34.0% | 10.2% | 10.6% | 45.3% | 0.0% |
| ⑤そう思う (Agree) | 662 | 636 | 23 | 3 | 317 | 123 | 70 | 150 | 2 |
| | | 96.1% | 3.5% | 0.5% | 47.9% | 18.6% | 10.6% | 22.7% | 0.3% |
| ④ややそう思う (Somewhat Agree) | 257 | 237 | 19 | 1 | 136 | 63 | 14 | 44 | 0 |
| | | 92.2% | 7.4% | 0.4% | 52.9% | 24.5% | 5.4% | 17.1% | 0.0% |
| ③あまりそう思わない (Somewhat Disagree) | 105 | 100 | 5 | 0 | 62 | 17 | 9 | 17 | 0 |
| | | 95.2% | 4.8% | 0.0% | 59.0% | 16.2% | 8.6% | 16.2% | 0.0% |
| ②そう思わない (Disagree) | 35 | 33 | 2 | 0 | 22 | 2 | 4 | 7 | 0 |
| | | 94.3% | 5.7% | 0.0% | 62.9% | 5.7% | 11.4% | 20.0% | 0.0% |
| ①まったくそう思わない (Strongly Disagree) | 60 | 53 | 7 | 0 | 43 | 7 | 2 | 8 | 0 |
| | | 88.3% | 11.7% | 0.0% | 71.7% | 11.7% | 3.3% | 13.3% | 0.0% |
| 無効回答 (Invalid answer) | 56 | 16 | 1 | 39 | 2 | 3 | 0 | 2 | 49 |
| | | 28.6% | 1.8% | 69.6% | 3.6% | 5.4% | 0.0% | 3.6% | 87.5% |
| 計 (Total) | 2,461 | 2,291 | 126 | 44 | 1,019 | 346 | 235 | 810 | 51 |
| | | 93.1% | 5.1% | 1.8% | 41.4% | 14.1% | 9.5% | 32.9% | 2.1% |

2022年度春学期「学生授業アンケート」集計結果

(Student Course Evaluation Results for Spring-Term 2022)

早稲田大学

| | | | | | |
|-----------------------------|----|-----------------|---|----------------------------|--------|
| 科目設置箇所名 (Name of School) | 全学 | 設問タイプ (type) | Ⅲ | 履修者数 (No. of Students) | 12,213 |
| | | | | 回答者数 (No. of Responses) | 2,461 |
| | | | | 回答率 (Response Rate) | 20.2% |

※履修情報は、8月8日時点の情報（※Enrollment information as of August 8）

Q7.(この授業では、学生の実習に対する効果的なサポートがあった。)の回答ごとに見た出席状況、学習時間

(This course provided effective support for students' field work.)

| | 人数 (the number) | 回答数(No. of Responses)／回答率(Response rate) | | | | | | | |
|------------------------------------|--------------------|--|--------------------------|--------------------------|----------------------------|--|---|---------------------------------|--------------------------|
| | | 出席状況 (attendance) | | | 学習時間 (study time) | | | | |
| | | 80%以上 (80% and above) | 80%未満 (Less than 80%) | 無効回答 (Invalid answer) | 2時間以上 (2 hours or more) | 1～2時間 未満 (1 hour to less than 2 hours) | 30分～ 1時間未満 (30 minutes to less than 1 hour) | 30分未満 (Less than 30 minutes) | 無効回答 (Invalid answer) |
| ⑥とてもそう思う (Strongly Agree) | 1,106 | 1,051 | 54 | 1 | 395 | 110 | 112 | 489 | 0 |
| | | 95.0% | 4.9% | 0.1% | 35.7% | 9.9% | 10.1% | 44.2% | 0.0% |
| ⑤そう思う (Agree) | 744 | 709 | 34 | 1 | 328 | 127 | 84 | 204 | 1 |
| | | 95.3% | 4.6% | 0.1% | 44.1% | 17.1% | 11.3% | 27.4% | 0.1% |
| ④ややそう思う (Somewhat Agree) | 344 | 318 | 23 | 3 | 169 | 76 | 18 | 80 | 1 |
| | | 92.4% | 6.7% | 0.9% | 49.1% | 22.1% | 5.2% | 23.3% | 0.3% |
| ③あまりそう思わない (Somewhat Disagree) | 97 | 94 | 3 | 0 | 57 | 14 | 12 | 14 | 0 |
| | | 96.9% | 3.1% | 0.0% | 58.8% | 14.4% | 12.4% | 14.4% | 0.0% |
| ②そう思わない (Disagree) | 55 | 50 | 5 | 0 | 35 | 9 | 2 | 9 | 0 |
| | | 90.9% | 9.1% | 0.0% | 63.6% | 16.4% | 3.6% | 16.4% | 0.0% |
| ①まったくそう思わない (Strongly Disagree) | 57 | 52 | 5 | 0 | 32 | 7 | 6 | 12 | 0 |
| | | 91.2% | 8.8% | 0.0% | 56.1% | 12.3% | 10.5% | 21.1% | 0.0% |
| 無効回答 (Invalid answer) | 58 | 17 | 2 | 39 | 3 | 3 | 1 | 2 | 49 |
| | | 29.3% | 3.4% | 67.2% | 5.2% | 5.2% | 1.7% | 3.4% | 84.5% |
| 計 (Total) | 2,461 | 2,291 | 126 | 44 | 1,019 | 346 | 235 | 810 | 51 |
| | | 93.1% | 5.1% | 1.8% | 41.4% | 14.1% | 9.5% | 32.9% | 2.1% |

Q8.(学生のレベルや進捗状況を把握して授業が進められた。)の回答ごとに見た出席状況、学習時間

(This course was conducted while taking into consideration the students' current level and their depth of understanding.)

| | 人数 (the number) | 回答数(No. of Responses)／回答率(Response rate) | | | | | | | |
|------------------------------------|--------------------|--|--------------------------|--------------------------|----------------------------|--|---|---------------------------------|--------------------------|
| | | 出席状況 (attendance) | | | 学習時間 (study time) | | | | |
| | | 80%以上 (80% and above) | 80%未満 (Less than 80%) | 無効回答 (Invalid answer) | 2時間以上 (2 hours or more) | 1～2時間 未満 (1 hour to less than 2 hours) | 30分～ 1時間未満 (30 minutes to less than 1 hour) | 30分未満 (Less than 30 minutes) | 無効回答 (Invalid answer) |
| ⑥とてもそう思う (Strongly Agree) | 946 | 896 | 50 | 0 | 296 | 94 | 103 | 453 | 0 |
| | | 94.7% | 5.3% | 0.0% | 31.3% | 9.9% | 10.9% | 47.9% | 0.0% |
| ⑤そう思う (Agree) | 742 | 709 | 32 | 1 | 335 | 116 | 76 | 213 | 2 |
| | | 95.6% | 4.3% | 0.1% | 45.1% | 15.6% | 10.2% | 28.7% | 0.3% |
| ④ややそう思う (Somewhat Agree) | 395 | 378 | 15 | 2 | 190 | 83 | 35 | 87 | 0 |
| | | 95.7% | 3.8% | 0.5% | 48.1% | 21.0% | 8.9% | 22.0% | 0.0% |
| ③あまりそう思わない (Somewhat Disagree) | 174 | 160 | 12 | 2 | 94 | 34 | 11 | 35 | 0 |
| | | 92.0% | 6.9% | 1.1% | 54.0% | 19.5% | 6.3% | 20.1% | 0.0% |
| ②そう思わない (Disagree) | 62 | 56 | 6 | 0 | 42 | 8 | 5 | 7 | 0 |
| | | 90.3% | 9.7% | 0.0% | 67.7% | 12.9% | 8.1% | 11.3% | 0.0% |
| ①まったくそう思わない (Strongly Disagree) | 86 | 77 | 9 | 0 | 60 | 9 | 5 | 12 | 0 |
| | | 89.5% | 10.5% | 0.0% | 69.8% | 10.5% | 5.8% | 14.0% | 0.0% |
| 無効回答 (Invalid answer) | 56 | 15 | 2 | 39 | 2 | 2 | 0 | 3 | 49 |
| | | 26.8% | 3.6% | 69.6% | 3.6% | 3.6% | 0.0% | 5.4% | 87.5% |
| 計 (Total) | 2,461 | 2,291 | 126 | 44 | 1,019 | 346 | 235 | 810 | 51 |
| | | 93.1% | 5.1% | 1.8% | 41.4% | 14.1% | 9.5% | 32.9% | 2.1% |

Q9.(シラバスで示された到達目標が達成されるように、授業が行われた。)の回答ごとに見た出席状況、学習時間

(The course was conducted in accordance with the objectives stated in the syllabus.)

| | 人数 (the number) | 回答数(No. of Responses)／回答率(Response rate) | | | | | | | |
|------------------------------------|--------------------|--|--------------------------|--------------------------|----------------------------|--|---|---------------------------------|--------------------------|
| | | 出席状況 (attendance) | | | 学習時間 (study time) | | | | |
| | | 80%以上 (80% and above) | 80%未満 (Less than 80%) | 無効回答 (Invalid answer) | 2時間以上 (2 hours or more) | 1～2時間 未満 (1 hour to less than 2 hours) | 30分～ 1時間未満 (30 minutes to less than 1 hour) | 30分未満 (Less than 30 minutes) | 無効回答 (Invalid answer) |
| ⑥とてもそう思う (Strongly Agree) | 1,051 | 1,000 | 50 | 1 | 382 | 109 | 103 | 457 | 0 |
| | | 95.1% | 4.8% | 0.1% | 36.3% | 10.4% | 9.8% | 43.5% | 0.0% |
| ⑤そう思う (Agree) | 877 | 833 | 43 | 1 | 383 | 143 | 95 | 255 | 1 |
| | | 95.0% | 4.9% | 0.1% | 43.7% | 16.3% | 10.8% | 29.1% | 0.1% |
| ④ややそう思う (Somewhat Agree) | 330 | 309 | 19 | 2 | 164 | 72 | 27 | 66 | 1 |
| | | 93.6% | 5.8% | 0.6% | 49.7% | 21.8% | 8.2% | 20.0% | 0.3% |
| ③あまりそう思わない (Somewhat Disagree) | 78 | 72 | 5 | 1 | 45 | 15 | 2 | 16 | 0 |
| | | 92.3% | 6.4% | 1.3% | 57.7% | 19.2% | 2.6% | 20.5% | 0.0% |
| ②そう思わない (Disagree) | 19 | 17 | 2 | 0 | 12 | 0 | 4 | 3 | 0 |
| | | 89.5% | 10.5% | 0.0% | 63.2% | 0.0% | 21.1% | 15.8% | 0.0% |
| ①まったくそう思わない (Strongly Disagree) | 46 | 40 | 6 | 0 | 28 | 3 | 4 | 11 | 0 |
| | | 87.0% | 13.0% | 0.0% | 60.9% | 6.5% | 8.7% | 23.9% | 0.0% |
| 無効回答 (Invalid answer) | 60 | 20 | 1 | 39 | 5 | 4 | 0 | 2 | 49 |
| | | 33.3% | 1.7% | 65.0% | 8.3% | 6.7% | 0.0% | 3.3% | 81.7% |
| 計 (Total) | 2,461 | 2,291 | 126 | 44 | 1,019 | 346 | 235 | 810 | 51 |
| | | 93.1% | 5.1% | 1.8% | 41.4% | 14.1% | 9.5% | 32.9% | 2.1% |

2022年度春学期「学生授業アンケート」集計結果

(Student Course Evaluation Results for Spring-Term 2022)

早稲田大学

| | | | | | |
|-----------------------------|----|-----------------|---|----------------------------|--------|
| 科目設置箇所名 (Name of School) | 全学 | 設問タイプ (type) | Ⅲ | 履修者数 (No. of Students) | 12,213 |
| | | | | 回答者数 (No. of Responses) | 2,461 |
| | | | | 回答率 (Response Rate) | 20.2% |

※履修情報は、8月8日時点の情報(※Enrollment information as of August 8)

Q10.(各授業の到達目標を達成するうえで、授業内容と授業形態(対面・リアルタイム配信・オンデマンドなど)の組み合わせは適切だったか。)の回答ごとに見た出席状況、学習時間
(Was the combination of the course content and class modality (in-person, realtime streaming, on-demand) appropriate in achieving each class's objectives?)

| | 人数 (the number) | 回答数(No. of Responses)／回答率(Response rate) | | | | | | | |
|------------------------------------|--------------------|--|--------------------------|--------------------------|----------------------------|---|--|------------------------------------|--------------------------|
| | | 出席状況 (attendance) | | | 学習時間 (study time) | | | | |
| | | 80%以上 (80% and above) | 80%未満 (Less than 80%) | 無効回答 (Invalid answer) | 2時間以上 (2 hours or more) | 1～2時間 未満 (1 hour to less than 2 hours) | 30分～ 1時間未満 (30 minutes to less than 1 hour) | 30分未満 (Less than 30 minutes) | 無効回答 (Invalid answer) |
| ⑥とてもそう思う (Strongly Agree) | 1,133 | 1,073 | 60 | 0 | 368 | 112 | 120 | 533 | 0 |
| | | 94.7% | 5.3% | 0.0% | 32.5% | 9.9% | 10.6% | 47.0% | 0.0% |
| ⑤そう思う (Agree) | 702 | 670 | 28 | 4 | 320 | 124 | 80 | 176 | 2 |
| | | 95.4% | 4.0% | 0.6% | 45.6% | 17.7% | 11.4% | 25.1% | 0.3% |
| ④ややそう思う (Somewhat Agree) | 281 | 262 | 18 | 1 | 145 | 59 | 20 | 57 | 0 |
| | | 93.2% | 6.4% | 0.4% | 51.6% | 21.0% | 7.1% | 20.3% | 0.0% |
| ③あまりそう思わない (Somewhat Disagree) | 159 | 149 | 10 | 0 | 92 | 36 | 5 | 26 | 0 |
| | | 93.7% | 6.3% | 0.0% | 57.9% | 22.6% | 3.1% | 16.4% | 0.0% |
| ②そう思わない (Disagree) | 49 | 46 | 3 | 0 | 34 | 6 | 6 | 3 | 0 |
| | | 93.9% | 6.1% | 0.0% | 69.4% | 12.2% | 12.2% | 6.1% | 0.0% |
| ①まったくそう思わない (Strongly Disagree) | 79 | 73 | 6 | 0 | 57 | 7 | 3 | 12 | 0 |
| | | 92.4% | 7.6% | 0.0% | 72.2% | 8.9% | 3.8% | 15.2% | 0.0% |
| 無効回答 (Invalid answer) | 58 | 18 | 1 | 39 | 3 | 2 | 1 | 3 | 49 |
| | | 31.0% | 1.7% | 67.2% | 5.2% | 3.4% | 1.7% | 5.2% | 84.5% |
| 計 (Total) | 2,461 | 2,291 | 126 | 44 | 1,019 | 346 | 235 | 810 | 51 |
| | | 93.1% | 5.1% | 1.8% | 41.4% | 14.1% | 9.5% | 32.9% | 2.1% |

Q11.(総合的にみてこの授業は有意義だった。)の回答ごとに見た出席状況、学習時間
(Overall, this course was beneficial.)

| | 人数 (the number) | 回答数(No. of Responses)／回答率(Response rate) | | | | | | | |
|------------------------------------|--------------------|--|--------------------------|--------------------------|----------------------------|---|--|------------------------------------|--------------------------|
| | | 出席状況 (attendance) | | | 学習時間 (study time) | | | | |
| | | 80%以上 (80% and above) | 80%未満 (Less than 80%) | 無効回答 (Invalid answer) | 2時間以上 (2 hours or more) | 1～2時間 未満 (1 hour to less than 2 hours) | 30分～ 1時間未満 (30 minutes to less than 1 hour) | 30分未満 (Less than 30 minutes) | 無効回答 (Invalid answer) |
| ⑥とてもそう思う (Strongly Agree) | 1,176 | 1,125 | 50 | 1 | 398 | 128 | 129 | 521 | 0 |
| | | 95.7% | 4.3% | 0.1% | 33.8% | 10.9% | 11.0% | 44.3% | 0.0% |
| ⑤そう思う (Agree) | 767 | 728 | 38 | 1 | 363 | 131 | 69 | 202 | 2 |
| | | 94.9% | 5.0% | 0.1% | 47.3% | 17.1% | 9.0% | 26.3% | 0.3% |
| ④ややそう思う (Somewhat Agree) | 269 | 247 | 21 | 1 | 140 | 55 | 22 | 52 | 0 |
| | | 91.8% | 7.8% | 0.4% | 52.0% | 20.4% | 8.2% | 19.3% | 0.0% |
| ③あまりそう思わない (Somewhat Disagree) | 85 | 78 | 5 | 2 | 49 | 17 | 5 | 14 | 0 |
| | | 91.8% | 5.9% | 2.4% | 57.6% | 20.0% | 5.9% | 16.5% | 0.0% |
| ②そう思わない (Disagree) | 28 | 26 | 2 | 0 | 18 | 3 | 3 | 4 | 0 |
| | | 92.9% | 7.1% | 0.0% | 64.3% | 10.7% | 10.7% | 14.3% | 0.0% |
| ①まったくそう思わない (Strongly Disagree) | 68 | 60 | 8 | 0 | 47 | 8 | 4 | 9 | 0 |
| | | 88.2% | 11.8% | 0.0% | 69.1% | 11.8% | 5.9% | 13.2% | 0.0% |
| 無効回答 (Invalid answer) | 68 | 27 | 2 | 39 | 4 | 4 | 3 | 8 | 49 |
| | | 39.7% | 2.9% | 57.4% | 5.9% | 5.9% | 4.4% | 11.8% | 72.1% |
| 計 (Total) | 2,461 | 2,291 | 126 | 44 | 1,019 | 346 | 235 | 810 | 51 |
| | | 93.1% | 5.1% | 1.8% | 41.4% | 14.1% | 9.5% | 32.9% | 2.1% |

2022年度春学期「学生授業アンケート」集計結果

(Student Course Evaluation Results for Spring-Term 2022)

早稲田大学

| | | | | | |
|-----------------------------|----|-----------------|---|----------------------------|--------|
| 科目設置箇所名 (Name of School) | 全学 | 設問タイプ (type) | Ⅲ | 履修者数 (No. of Students) | 12,213 |
| | | | | 回答者数 (No. of Responses) | 2,461 |
| | | | | 回答率 (Response Rate) | 20.2% |

※履修情報は、8月8日時点の情報(※Enrollment information as of August 8)

I. あなた自身のことに関する設問 チャート

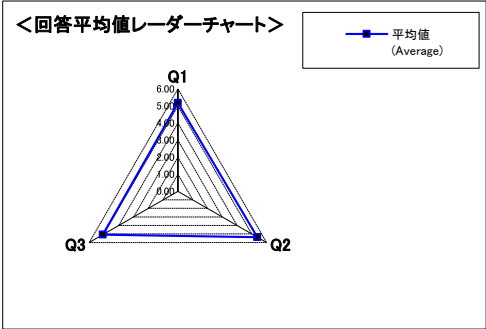

| 設問文(Question text) | 平均値 (Average) |
|------------------------------------|------------------|
| Q1.この授業の目的、到達目標、求められた課題について把握していた。 | 5.18 |
| Q2.この授業での学習内容または技術を修得するために努力した。 | 5.38 |
| Q3.この授業の学習内容または技術をよく修得できた。 | 5.08 |

II. この授業についての意見に関する設問 チャート

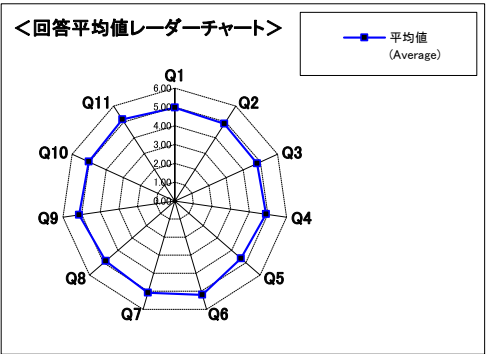

| 設問文(Question text) | 平均値 (Average) |
|--|------------------|
| Q1.授業に関する事前説明(模擬演習、作業手順、映像の提示など)は分かりやすかった。 | 4.96 |
| Q2.この授業では効果的に学生の参加(質問や発言など)を促していた。 | 4.88 |
| Q3.この授業では授業課題や学生の参加に関して効果的なフィードバックがあった。 | 4.81 |
| Q4.授業を通じて学生が問題や課題を考えたり、見出したりする機会があった。 | 4.90 |
| Q5.問題や課題について改善策や解決策を議論する機会があった。 | 4.66 |
| Q6.学生自身が実技や実験などに取り組む時間が十分に確保されていた。 | 5.20 |
| Q7.この授業では、学生の実習に対する効果的なサポートがあった。 | 5.07 |
| Q8.学生のレベルや進捗状況を把握して授業が進められた。 | 4.86 |
| Q9.シラバスで示された到達目標が達成されるように、授業が行われた。 | 5.13 |
| Q10.各授業の到達目標を達成するうえで、授業内容と授業形態(対面・リアルタイム配信・オンデマンドなど)の組み合わせは適切だったか。 | 5.03 |
| Q11.総合的にみてこの授業は有意義だった。 | 5.16 |

2022年度春学期「学生授業アンケート」集計結果

(Student Course Evaluation Results for Spring-Term 2022)

早稲田大学

| | | | | | |
|-----------------------------|----|-----------------|----|----------------------------|--------|
| 科目設置箇所名 (Name of School) | 全学 | 設問タイプ (type) | IV | 履修者数 (No. of Students) | 73,525 |
| | | | | 回答者数 (No. of Responses) | 13,718 |
| | | | | 回答率 (Response Rate) | 18.7% |

※履修情報は、8月8日時点の情報(※Enrollment information as of August 8)

I. あなた自身のことについてに関する設問の回答ごとに見た視聴状況、学習時間

(The average view, and study time at each answer of questions regarding your participations.)

Q1.(受講(視聴)状況は、おおよその程度でしたか。)の回答ごとに見た学習時間

(How much of the course did you attend (view)?)

| | 人数 (the number) | 回答数(No. of Responses)／回答率(Response rate) | | | | | | | |
|------------------------------------|--------------------|--|--------------------------|--------------------------|----------------------------|---|--|------------------------------------|--------------------------|
| | | 視聴状況 (view) | | | 学習時間 (study time) | | | | |
| | | 80%以上 (80% and above) | 80%未満 (Less than 80%) | 無効回答 (Invalid answer) | 2時間以上 (2 hours or more) | 1～2時間 未満 (1 hour to less than 2 hours) | 30分～ 1時間未満 (30 minutes to less than 1 hour) | 30分未満 (Less than 30 minutes) | 無効回答 (Invalid answer) |
| ⑥90%以上 (90% and above) | 11,952 | — | — | — | 3,206 | 3,261 | 2,678 | 2,788 | 19 |
| | | 26.8% | — | — | 26.8% | 27.3% | 22.4% | 23.3% | 0.2% |
| ⑤80～90%未満 (80 to less than 90%) | 888 | — | — | — | 172 | 233 | 223 | 259 | 1 |
| | | — | — | — | 19.4% | 26.2% | 25.1% | 29.2% | 0.1% |
| ④70～80%未満 (70 to less than 80%) | 390 | — | — | — | 67 | 96 | 81 | 144 | 2 |
| | | — | — | — | 17.2% | 24.6% | 20.8% | 36.9% | 0.5% |
| ③60～70%未満 (60 to less than 70%) | 146 | — | — | — | 18 | 34 | 31 | 63 | 0 |
| | | — | — | — | 12.3% | 23.3% | 21.2% | 43.2% | 0.0% |
| ②50～60%未満 (50 to less than 60%) | 65 | — | — | — | 7 | 15 | 15 | 27 | 1 |
| | | — | — | — | 10.8% | 23.1% | 23.1% | 41.5% | 1.5% |
| ①50%未満 (Less than 50%) | 211 | — | — | — | 14 | 15 | 22 | 153 | 7 |
| | | — | — | — | 6.6% | 7.1% | 10.4% | 72.5% | 3.3% |
| 無効回答 (Invalid answer) | 66 | — | — | — | 8 | 5 | 3 | 11 | 39 |
| | | — | — | — | 12.1% | 7.6% | 4.5% | 16.7% | 59.1% |
| 計 (Total) | 13,718 | — | — | — | 3,492 | 3,659 | 3,053 | 3,445 | 69 |
| | | — | — | — | 25.5% | 26.7% | 22.3% | 25.1% | 0.5% |

Q2.(1回の動画視聴にあたり、動画視聴以外の事前・事後学習のために費やした平均の時間はおおよその程度でしたか。)の回答ごとに見た視聴状況

(Indicate the average amount of time you spent preparing for and reviewing after viewing a video for this course, not including time spent in class.)

| | 人数 (the number) | 回答数(No. of Responses)／回答率(Response rate) | | | | | | | |
|--|--------------------|--|--------------------------|--------------------------|----------------------------|---|--|------------------------------------|--------------------------|
| | | 視聴状況 (view) | | | 学習時間 (study time) | | | | |
| | | 80%以上 (80% and above) | 80%未満 (Less than 80%) | 無効回答 (Invalid answer) | 2時間以上 (2 hours or more) | 1～2時間 未満 (1 hour to less than 2 hours) | 30分～ 1時間未満 (30 minutes to less than 1 hour) | 30分未満 (Less than 30 minutes) | 無効回答 (Invalid answer) |
| ⑥4時間以上 (4 hours or more) | 1,027 | 994 | 27 | 6 | — | — | — | — | — |
| | | 96.8% | 2.6% | 0.6% | — | — | — | — | — |
| ⑤2時間～4時間未満 (2 hours to less than 4 hours) | 2,465 | 2,384 | 79 | 2 | — | — | — | — | — |
| | | 96.7% | 3.2% | 0.1% | — | — | — | — | — |
| ④1時間～2時間未満 (1 hour to less than 2 hours) | 3,659 | 3,494 | 160 | 5 | — | — | — | — | — |
| | | 95.5% | 4.4% | 0.1% | — | — | — | — | — |
| ③30分～1時間未満 (30 minutes to less than 1 hour) | 3,053 | 2,901 | 149 | 3 | — | — | — | — | — |
| | | 95.0% | 4.9% | 0.1% | — | — | — | — | — |
| ②30分未満 (Less than 30 minutes) | 1,905 | 1,769 | 131 | 5 | — | — | — | — | — |
| | | 92.9% | 6.9% | 0.3% | — | — | — | — | — |
| ①ほとんどしていない (Almost None) | 1,540 | 1,278 | 256 | 6 | — | — | — | — | — |
| | | 83.0% | 16.6% | 0.4% | — | — | — | — | — |
| 無効回答 (Invalid answer) | 69 | 20 | 10 | 39 | — | — | — | — | — |
| | | 29.0% | 14.5% | 56.5% | — | — | — | — | — |
| 計 (Total) | 13,718 | 12,840 | 812 | 66 | — | — | — | — | — |
| | | 93.6% | 5.9% | 0.5% | — | — | — | — | — |

Q3.(この授業の目的、到達目標、求められた課題について把握していた。)の回答ごとに見た視聴状況、学習時間

(You understood the objectives, goals, and assigned work for this course.)

| | 人数 (the number) | 回答数(No. of Responses)／回答率(Response rate) | | | | | | | |
|------------------------------------|--------------------|--|--------------------------|--------------------------|----------------------------|---|--|------------------------------------|--------------------------|
| | | 視聴状況 (view) | | | 学習時間 (study time) | | | | |
| | | 80%以上 (80% and above) | 80%未満 (Less than 80%) | 無効回答 (Invalid answer) | 2時間以上 (2 hours or more) | 1～2時間 未満 (1 hour to less than 2 hours) | 30分～ 1時間未満 (30 minutes to less than 1 hour) | 30分未満 (Less than 30 minutes) | 無効回答 (Invalid answer) |
| ⑥とてもそう思う (Strongly Agree) | 4,436 | 4,321 | 104 | 11 | 1,396 | 1,235 | 936 | 865 | 4 |
| | | 97.4% | 2.3% | 0.2% | 31.5% | 27.8% | 21.1% | 19.5% | 0.1% |
| ⑤そう思う (Agree) | 5,912 | 5,647 | 250 | 15 | 1,459 | 1,635 | 1,418 | 1,390 | 10 |
| | | 95.5% | 4.2% | 0.3% | 24.7% | 27.7% | 24.0% | 23.5% | 0.2% |
| ④ややそう思う (Somewhat Agree) | 2,538 | 2,288 | 248 | 2 | 481 | 643 | 572 | 838 | 4 |
| | | 90.1% | 9.8% | 0.1% | 19.0% | 25.3% | 22.5% | 33.0% | 0.2% |
| ③あまりそう思わない (Somewhat Disagree) | 523 | 422 | 99 | 2 | 107 | 110 | 94 | 212 | 0 |
| | | 80.7% | 18.9% | 0.4% | 20.5% | 21.0% | 18.0% | 40.5% | 0.0% |
| ②そう思わない (Disagree) | 103 | 67 | 36 | 0 | 25 | 19 | 16 | 42 | 1 |
| | | 65.0% | 35.0% | 0.0% | 24.3% | 18.4% | 15.5% | 40.8% | 1.0% |
| ①まったくそう思わない (Strongly Disagree) | 120 | 60 | 60 | 0 | 17 | 10 | 9 | 84 | 0 |
| | | 50.0% | 50.0% | 0.0% | 14.2% | 8.3% | 7.5% | 70.0% | 0.0% |
| 無効回答 (Invalid answer) | 86 | 35 | 15 | 36 | 7 | 7 | 8 | 14 | 50 |
| | | 40.7% | 17.4% | 41.9% | 8.1% | 8.1% | 9.3% | 16.3% | 58.1% |
| 計 (Total) | 13,718 | 12,840 | 812 | 66 | 3,492 | 3,659 | 3,053 | 3,445 | 69 |
| | | 93.6% | 5.9% | 0.5% | 25.5% | 26.7% | 22.3% | 25.1% | 0.5% |

2022年度春学期「学生授業アンケート」集計結果

(Student Course Evaluation Results for Spring-Term 2022)

早稲田大学

| | | | | | |
|-----------------------------|----|-----------------|----|----------------------------|--------|
| 科目設置箇所名 (Name of School) | 全学 | 設問タイプ (type) | IV | 履修者数 (No. of Students) | 73,525 |
| | | | | 回答者数 (No. of Responses) | 13,718 |
| | | | | 回答率 (Response Rate) | 18.7% |

※履修情報は、8月8日時点の情報 (※Enrollment information as of August 8)

Q4.(計画的に学習を進めることができた。)の回答ごとに見た視聴状況、学習時間
(You were able to progress with your learning following a plan.)

| | 人数 (the number) | 回答数(No. of Responses)／回答率(Response rate) | | | | | | | |
|------------------------------------|--------------------|--|--------------------------|--------------------------|----------------------------|--|---|---------------------------------|--------------------------|
| | | 視聴状況 (view) | | | 学習時間 (study time) | | | | |
| | | 80%以上 (80% and above) | 80%未満 (Less than 80%) | 無効回答 (Invalid answer) | 2時間以上 (2 hours or more) | 1～2時間 未満 (1 hour to less than 2 hours) | 30分～ 1時間未満 (30 minutes to less than 1 hour) | 30分未満 (Less than 30 minutes) | 無効回答 (Invalid answer) |
| ⑥とてもそう思う (Strongly Agree) | 4,698 | 4,611 | 75 | 12 | 1,372 | 1,289 | 1,028 | 1,001 | 8 |
| | | 98.1% | 1.6% | 0.3% | 29.2% | 27.4% | 21.9% | 21.3% | 0.2% |
| ⑤そう思う (Agree) | 4,785 | 4,632 | 144 | 9 | 1,164 | 1,367 | 1,116 | 1,130 | 8 |
| | | 96.8% | 3.0% | 0.2% | 24.3% | 28.6% | 23.3% | 23.6% | 0.2% |
| ④ややそう思う (Somewhat Agree) | 2,561 | 2,362 | 196 | 3 | 639 | 659 | 583 | 677 | 3 |
| | | 92.2% | 7.7% | 0.1% | 25.0% | 25.7% | 22.8% | 26.4% | 0.1% |
| ③あまりそう思わない (Somewhat Disagree) | 1,114 | 914 | 196 | 4 | 228 | 268 | 248 | 370 | 0 |
| | | 82.0% | 17.6% | 0.4% | 20.5% | 24.1% | 22.3% | 33.2% | 0.0% |
| ②そう思わない (Disagree) | 244 | 173 | 70 | 1 | 48 | 45 | 47 | 104 | 0 |
| | | 70.9% | 28.7% | 0.4% | 19.7% | 18.4% | 19.3% | 42.6% | 0.0% |
| ①まったくそう思わない (Strongly Disagree) | 231 | 116 | 114 | 1 | 32 | 23 | 24 | 152 | 0 |
| | | 50.2% | 49.4% | 0.4% | 13.9% | 10.0% | 10.4% | 65.8% | 0.0% |
| 無効回答 (Invalid answer) | 85 | 32 | 17 | 36 | 9 | 8 | 7 | 11 | 50 |
| | | 37.6% | 20.0% | 42.4% | 10.6% | 9.4% | 8.2% | 12.9% | 58.8% |
| 計 (Total) | 13,718 | 12,840 | 812 | 66 | 3,492 | 3,659 | 3,053 | 3,445 | 69 |
| | | 93.6% | 5.9% | 0.5% | 25.5% | 26.7% | 22.3% | 25.1% | 0.5% |

Q5.(この授業を理解するために努力した。)の回答ごとに見た視聴状況、学習時間
(You made efforts to understand the contents of this course.)

| | 人数 (the number) | 回答数(No. of Responses)／回答率(Response rate) | | | | | | | |
|------------------------------------|--------------------|--|--------------------------|--------------------------|----------------------------|--|---|---------------------------------|--------------------------|
| | | 視聴状況 (view) | | | 学習時間 (study time) | | | | |
| | | 80%以上 (80% and above) | 80%未満 (Less than 80%) | 無効回答 (Invalid answer) | 2時間以上 (2 hours or more) | 1～2時間 未満 (1 hour to less than 2 hours) | 30分～ 1時間未満 (30 minutes to less than 1 hour) | 30分未満 (Less than 30 minutes) | 無効回答 (Invalid answer) |
| ⑥とてもそう思う (Strongly Agree) | 5,595 | 5,448 | 130 | 17 | 1,975 | 1,581 | 1,105 | 926 | 8 |
| | | 97.4% | 2.3% | 0.3% | 35.3% | 28.3% | 19.7% | 16.6% | 0.1% |
| ⑤そう思う (Agree) | 5,457 | 5,202 | 248 | 7 | 1,163 | 1,530 | 1,376 | 1,378 | 10 |
| | | 95.3% | 4.5% | 0.1% | 21.3% | 28.0% | 25.2% | 25.3% | 0.2% |
| ④ややそう思う (Somewhat Agree) | 2,018 | 1,787 | 227 | 4 | 308 | 470 | 477 | 761 | 2 |
| | | 88.6% | 11.2% | 0.2% | 15.3% | 23.3% | 23.6% | 37.7% | 0.1% |
| ③あまりそう思わない (Somewhat Disagree) | 376 | 279 | 96 | 1 | 29 | 55 | 75 | 217 | 0 |
| | | 74.2% | 25.5% | 0.3% | 7.7% | 14.6% | 19.9% | 57.7% | 0.0% |
| ②そう思わない (Disagree) | 96 | 58 | 38 | 0 | 12 | 13 | 9 | 62 | 0 |
| | | 60.4% | 39.6% | 0.0% | 12.5% | 13.5% | 9.4% | 64.6% | 0.0% |
| ①まったくそう思わない (Strongly Disagree) | 103 | 46 | 57 | 0 | 3 | 7 | 3 | 90 | 0 |
| | | 44.7% | 55.3% | 0.0% | 2.9% | 6.8% | 2.9% | 87.4% | 0.0% |
| 無効回答 (Invalid answer) | 73 | 20 | 16 | 37 | 2 | 3 | 8 | 11 | 49 |
| | | 27.4% | 21.9% | 50.7% | 2.7% | 4.1% | 11.0% | 15.1% | 67.1% |
| 計 (Total) | 13,718 | 12,840 | 812 | 66 | 3,492 | 3,659 | 3,053 | 3,445 | 69 |
| | | 93.6% | 5.9% | 0.5% | 25.5% | 26.7% | 22.3% | 25.1% | 0.5% |

Q6.(この授業の内容をよく理解できた。)の回答ごとに見た視聴状況、学習時間
(You gained a good understanding of the contents of this course.)

| | 人数 (the number) | 回答数(No. of Responses)／回答率(Response rate) | | | | | | | |
|------------------------------------|--------------------|--|--------------------------|--------------------------|----------------------------|--|---|---------------------------------|--------------------------|
| | | 視聴状況 (view) | | | 学習時間 (study time) | | | | |
| | | 80%以上 (80% and above) | 80%未満 (Less than 80%) | 無効回答 (Invalid answer) | 2時間以上 (2 hours or more) | 1～2時間 未満 (1 hour to less than 2 hours) | 30分～ 1時間未満 (30 minutes to less than 1 hour) | 30分未満 (Less than 30 minutes) | 無効回答 (Invalid answer) |
| ⑥とてもそう思う (Strongly Agree) | 3,901 | 3,801 | 91 | 9 | 1,160 | 1,084 | 839 | 814 | 4 |
| | | 97.4% | 2.3% | 0.2% | 29.7% | 27.8% | 21.5% | 20.9% | 0.1% |
| ⑤そう思う (Agree) | 5,547 | 5,321 | 213 | 13 | 1,321 | 1,539 | 1,316 | 1,362 | 9 |
| | | 95.9% | 3.8% | 0.2% | 23.8% | 27.7% | 23.7% | 24.6% | 0.2% |
| ④ややそう思う (Somewhat Agree) | 3,125 | 2,870 | 250 | 5 | 771 | 791 | 700 | 856 | 7 |
| | | 91.8% | 8.0% | 0.2% | 24.7% | 25.3% | 22.4% | 27.4% | 0.2% |
| ③あまりそう思わない (Somewhat Disagree) | 700 | 587 | 111 | 2 | 149 | 167 | 136 | 248 | 0 |
| | | 83.9% | 15.9% | 0.3% | 21.3% | 23.9% | 19.4% | 35.4% | 0.0% |
| ②そう思わない (Disagree) | 183 | 132 | 51 | 0 | 49 | 37 | 36 | 61 | 0 |
| | | 72.1% | 27.9% | 0.0% | 26.8% | 20.2% | 19.7% | 33.3% | 0.0% |
| ①まったくそう思わない (Strongly Disagree) | 182 | 101 | 81 | 0 | 35 | 38 | 16 | 93 | 0 |
| | | 55.5% | 44.5% | 0.0% | 19.2% | 20.9% | 8.8% | 51.1% | 0.0% |
| 無効回答 (Invalid answer) | 80 | 28 | 15 | 37 | 7 | 3 | 10 | 11 | 49 |
| | | 35.0% | 18.8% | 46.3% | 8.8% | 3.8% | 12.5% | 13.8% | 61.3% |
| 計 (Total) | 13,718 | 12,840 | 812 | 66 | 3,492 | 3,659 | 3,053 | 3,445 | 69 |
| | | 93.6% | 5.9% | 0.5% | 25.5% | 26.7% | 22.3% | 25.1% | 0.5% |

2022年度春学期「学生授業アンケート」集計結果

(Student Course Evaluation Results for Spring-Term 2022)

早稲田大学

| | | | | | |
|-----------------------------|----|-----------------|----|----------------------------|--------|
| 科目設置箇所名 (Name of School) | 全学 | 設問タイプ (type) | IV | 履修者数 (No. of Students) | 73,525 |
| | | | | 回答者数 (No. of Responses) | 13,718 |
| | | | | 回答率 (Response Rate) | 18.7% |

※履修情報は、8月8日時点の情報 (※Enrollment information as of August 8)

Ⅱ. この授業についての意見に関する設問の回答ごとに見た視聴状況、学習時間

(The average view, and study time at each answer of questions regarding your opinions in the class.)

Q1.(話し方は適切だった。)の回答ごとに見た視聴状況、学習時間

(The way of speaking was appropriate.)

| | 人数 (the number) | 回答数(No. of Responses)／回答率(Response rate) | | | | | | | |
|------------------------------------|--------------------|--|--------------------------|--------------------------|----------------------------|---|--|------------------------------------|--------------------------|
| | | 視聴状況 (view) | | | 学習時間 (study time) | | | | |
| | | 80%以上 (80% and above) | 80%未満 (Less than 80%) | 無効回答 (Invalid answer) | 2時間以上 (2 hours or more) | 1～2時間 未満 (1 hour to less than 2 hours) | 30分～ 1時間未満 (30 minutes to less than 1 hour) | 30分未満 (Less than 30 minutes) | 無効回答 (Invalid answer) |
| ⑥とてもそう思う (Strongly Agree) | 5,859 | 5,651 96.4% | 193 3.3% | 15 0.3% | 1,803 30.8% | 1,643 28.0% | 1,215 20.7% | 1,191 20.3% | 7 0.1% |
| ⑤そう思う (Agree) | 5,000 | 4,710 94.2% | 281 5.6% | 9 0.2% | 1,095 21.9% | 1,345 26.9% | 1,228 24.6% | 1,323 26.5% | 9 0.2% |
| ④ややそう思う (Somewhat Agree) | 1,929 | 1,729 89.6% | 197 10.2% | 3 0.2% | 393 20.4% | 486 25.2% | 422 21.9% | 625 32.4% | 3 0.2% |
| ③あまりそう思わない (Somewhat Disagree) | 513 | 453 88.3% | 59 11.5% | 1 0.2% | 123 24.0% | 113 22.0% | 121 23.6% | 155 30.2% | 1 0.2% |
| ②そう思わない (Disagree) | 158 | 134 84.8% | 24 15.2% | 0 0.0% | 38 24.1% | 36 22.8% | 30 19.0% | 54 34.2% | 0 0.0% |
| ①まったくそう思わない (Strongly Disagree) | 162 | 125 77.2% | 36 22.2% | 1 0.6% | 32 19.8% | 29 17.9% | 24 14.8% | 77 47.5% | 0 0.0% |
| 無効回答 (Invalid answer) | 97 | 38 39.2% | 22 22.7% | 37 38.1% | 8 8.2% | 7 7.2% | 13 13.4% | 20 20.6% | 49 50.5% |
| 計 (Total) | 13,718 | 12,840 93.6% | 812 5.9% | 66 0.5% | 3,492 25.5% | 3,659 26.7% | 3,053 22.3% | 3,445 25.1% | 69 0.5% |

Q2.(画面に映る文字や画像(図・写真)は見やすかった。)の回答ごとに見た視聴状況、学習時間

(The text and images (drawings, photographs) displayed on the screen were clearly visible.)

| | 人数 (the number) | 回答数(No. of Responses)／回答率(Response rate) | | | | | | | |
|------------------------------------|--------------------|--|--------------------------|--------------------------|----------------------------|---|--|------------------------------------|--------------------------|
| | | 視聴状況 (view) | | | 学習時間 (study time) | | | | |
| | | 80%以上 (80% and above) | 80%未満 (Less than 80%) | 無効回答 (Invalid answer) | 2時間以上 (2 hours or more) | 1～2時間 未満 (1 hour to less than 2 hours) | 30分～ 1時間未満 (30 minutes to less than 1 hour) | 30分未満 (Less than 30 minutes) | 無効回答 (Invalid answer) |
| ⑥とてもそう思う (Strongly Agree) | 5,834 | 5,613 96.2% | 203 3.5% | 18 0.3% | 1,748 30.0% | 1,633 28.0% | 1,212 20.8% | 1,233 21.1% | 8 0.1% |
| ⑤そう思う (Agree) | 4,882 | 4,610 94.4% | 266 5.4% | 6 0.1% | 1,110 22.7% | 1,287 26.4% | 1,213 24.8% | 1,264 25.9% | 8 0.2% |
| ④ややそう思う (Somewhat Agree) | 2,054 | 1,861 90.6% | 189 9.2% | 4 0.2% | 446 21.7% | 525 25.6% | 442 21.5% | 637 31.0% | 4 0.2% |
| ③あまりそう思わない (Somewhat Disagree) | 530 | 462 87.2% | 66 12.5% | 2 0.4% | 109 20.6% | 134 25.3% | 121 22.8% | 166 31.3% | 0 0.0% |
| ②そう思わない (Disagree) | 166 | 145 87.3% | 21 12.7% | 0 0.0% | 41 24.7% | 43 25.9% | 33 19.9% | 49 29.5% | 0 0.0% |
| ①まったくそう思わない (Strongly Disagree) | 141 | 100 70.9% | 41 29.1% | 0 0.0% | 26 18.4% | 27 19.1% | 17 12.1% | 71 50.4% | 0 0.0% |
| 無効回答 (Invalid answer) | 111 | 49 44.1% | 26 23.4% | 36 32.4% | 12 10.8% | 10 9.0% | 15 13.5% | 25 22.5% | 49 44.1% |
| 計 (Total) | 13,718 | 12,840 93.6% | 812 5.9% | 66 0.5% | 3,492 25.5% | 3,659 26.7% | 3,053 22.3% | 3,445 25.1% | 69 0.5% |

Q3.(学生の理解を深めるための工夫(小テスト、課題、小レポート、グループワーク、予復習用の資料など)があった。)の回答ごとに見た視聴状況、学習時間

(This course showed various efforts (review sheets, quizzes, short essays, group work, videos for studying before and after class, clickers) to promote student comprehension.)

| | 人数 (the number) | 回答数(No. of Responses)／回答率(Response rate) | | | | | | | |
|------------------------------------|--------------------|--|--------------------------|--------------------------|----------------------------|---|--|------------------------------------|--------------------------|
| | | 視聴状況 (view) | | | 学習時間 (study time) | | | | |
| | | 80%以上 (80% and above) | 80%未満 (Less than 80%) | 無効回答 (Invalid answer) | 2時間以上 (2 hours or more) | 1～2時間 未満 (1 hour to less than 2 hours) | 30分～ 1時間未満 (30 minutes to less than 1 hour) | 30分未満 (Less than 30 minutes) | 無効回答 (Invalid answer) |
| ⑥とてもそう思う (Strongly Agree) | 5,030 | 4,859 96.6% | 157 3.1% | 14 0.3% | 1,698 33.8% | 1,389 27.6% | 1,026 20.4% | 911 18.1% | 6 0.1% |
| ⑤そう思う (Agree) | 4,809 | 4,587 95.4% | 214 4.4% | 8 0.2% | 1,085 22.6% | 1,360 28.3% | 1,185 24.6% | 1,170 24.3% | 9 0.2% |
| ④ややそう思う (Somewhat Agree) | 2,346 | 2,125 90.6% | 216 9.2% | 5 0.2% | 465 19.8% | 611 26.0% | 557 23.7% | 711 30.3% | 2 0.1% |
| ③あまりそう思わない (Somewhat Disagree) | 855 | 759 88.8% | 94 11.0% | 2 0.2% | 155 18.1% | 186 21.8% | 176 20.6% | 335 39.2% | 3 0.4% |
| ②そう思わない (Disagree) | 266 | 223 83.8% | 43 16.2% | 0 0.0% | 44 16.5% | 52 19.5% | 42 15.8% | 128 48.1% | 0 0.0% |
| ①まったくそう思わない (Strongly Disagree) | 310 | 244 78.7% | 65 21.0% | 1 0.3% | 39 12.6% | 55 17.7% | 51 16.5% | 165 53.2% | 0 0.0% |
| 無効回答 (Invalid answer) | 102 | 43 42.2% | 23 22.5% | 36 35.3% | 6 5.9% | 6 5.9% | 16 15.7% | 25 24.5% | 49 48.0% |
| 計 (Total) | 13,718 | 12,840 93.6% | 812 5.9% | 66 0.5% | 3,492 25.5% | 3,659 26.7% | 3,053 22.3% | 3,445 25.1% | 69 0.5% |

2022年度春学期「学生授業アンケート」集計結果

(Student Course Evaluation Results for Spring-Term 2022)

早稲田大学

| | | | | | |
|-----------------------------|----|-----------------|----|----------------------------|--------|
| 科目設置箇所名 (Name of School) | 全学 | 設問タイプ (type) | IV | 履修者数 (No. of Students) | 73,525 |
| | | | | 回答者数 (No. of Responses) | 13,718 |
| | | | | 回答率 (Response Rate) | 18.7% |

※履修情報は、8月8日時点の情報(※Enrollment information as of August 8)

Q4.(BBSやレビューシートなどを使ってコミュニケーションを十分にとることができた。)の回答ごとに見た視聴状況、学習時間

(There was enough communication through the use of BBS and review sheets.)

| | 人数 (the number) | 回答数(No. of Responses)／回答率(Response rate) | | | | | | | |
|------------------------------------|--------------------|--|--------------------------|--------------------------|----------------------------|---|--|------------------------------------|--------------------------|
| | | 視聴状況 (view) | | | 学習時間 (study time) | | | | |
| | | 80%以上 (80% and above) | 80%未満 (Less than 80%) | 無効回答 (Invalid answer) | 2時間以上 (2 hours or more) | 1～2時間 未満 (1 hour to less than 2 hours) | 30分～ 1時間未満 (30 minutes to less than 1 hour) | 30分未満 (Less than 30 minutes) | 無効回答 (Invalid answer) |
| ⑥とてもそう思う (Strongly Agree) | 3,259 | 3,160 | 94 | 5 | 1,213 | 913 | 623 | 506 | 4 |
| | | 97.0% | 2.9% | 0.2% | 37.2% | 28.0% | 19.1% | 15.5% | 0.1% |
| ⑤そう思う (Agree) | 3,343 | 3,178 | 153 | 12 | 875 | 989 | 772 | 701 | 6 |
| | | 95.1% | 4.6% | 0.4% | 26.2% | 29.6% | 23.1% | 21.0% | 0.2% |
| ④ややそう思う (Somewhat Agree) | 2,905 | 2,700 | 203 | 2 | 658 | 789 | 697 | 757 | 4 |
| | | 92.9% | 7.0% | 0.1% | 22.7% | 27.2% | 24.0% | 26.1% | 0.1% |
| ③あまりそう思わない (Somewhat Disagree) | 2,406 | 2,238 | 163 | 5 | 454 | 607 | 589 | 753 | 3 |
| | | 93.0% | 6.8% | 0.2% | 18.9% | 25.2% | 24.5% | 31.3% | 0.1% |
| ②そう思わない (Disagree) | 882 | 803 | 78 | 1 | 154 | 187 | 199 | 341 | 1 |
| | | 91.0% | 8.8% | 0.1% | 17.5% | 21.2% | 22.6% | 38.7% | 0.1% |
| ①まったくそう思わない (Strongly Disagree) | 794 | 697 | 96 | 1 | 122 | 161 | 155 | 356 | 0 |
| | | 87.8% | 12.1% | 0.1% | 15.4% | 20.3% | 19.5% | 44.8% | 0.0% |
| 無効回答 (Invalid answer) | 129 | 64 | 25 | 40 | 16 | 13 | 18 | 31 | 51 |
| | | 49.6% | 19.4% | 31.0% | 12.4% | 10.1% | 14.0% | 24.0% | 39.5% |
| 計 (Total) | 13,718 | 12,840 | 812 | 66 | 3,492 | 3,659 | 3,053 | 3,445 | 69 |
| | | 93.6% | 5.9% | 0.5% | 25.5% | 26.7% | 22.3% | 25.1% | 0.5% |

Q5.(この授業では効果的に学生の参加(オンライン上での質問や発言など)を促していた。)の回答ごとに見た視聴状況、学習時間

(This course effectively promoted student participation (asking questions and giving remarks online).)

| | 人数 (the number) | 回答数(No. of Responses)／回答率(Response rate) | | | | | | | |
|------------------------------------|--------------------|--|--------------------------|--------------------------|----------------------------|---|--|------------------------------------|--------------------------|
| | | 視聴状況 (view) | | | 学習時間 (study time) | | | | |
| | | 80%以上 (80% and above) | 80%未満 (Less than 80%) | 無効回答 (Invalid answer) | 2時間以上 (2 hours or more) | 1～2時間 未満 (1 hour to less than 2 hours) | 30分～ 1時間未満 (30 minutes to less than 1 hour) | 30分未満 (Less than 30 minutes) | 無効回答 (Invalid answer) |
| ⑥とてもそう思う (Strongly Agree) | 3,138 | 3,031 | 99 | 8 | 1,192 | 880 | 573 | 491 | 2 |
| | | 96.6% | 3.2% | 0.3% | 38.0% | 28.0% | 18.3% | 15.6% | 0.1% |
| ⑤そう思う (Agree) | 3,197 | 3,051 | 141 | 5 | 869 | 945 | 702 | 675 | 6 |
| | | 95.4% | 4.4% | 0.2% | 27.2% | 29.6% | 22.0% | 21.1% | 0.2% |
| ④ややそう思う (Somewhat Agree) | 2,793 | 2,611 | 177 | 5 | 612 | 791 | 693 | 692 | 5 |
| | | 93.5% | 6.3% | 0.2% | 21.9% | 28.3% | 24.8% | 24.8% | 0.2% |
| ③あまりそう思わない (Somewhat Disagree) | 2,405 | 2,228 | 169 | 8 | 477 | 588 | 612 | 725 | 3 |
| | | 92.6% | 7.0% | 0.3% | 19.8% | 24.4% | 25.4% | 30.1% | 0.1% |
| ②そう思わない (Disagree) | 1,038 | 941 | 96 | 1 | 174 | 243 | 232 | 386 | 3 |
| | | 90.7% | 9.2% | 0.1% | 16.8% | 23.4% | 22.4% | 37.2% | 0.3% |
| ①まったくそう思わない (Strongly Disagree) | 1,014 | 908 | 105 | 1 | 154 | 207 | 213 | 440 | 0 |
| | | 89.5% | 10.4% | 0.1% | 15.2% | 20.4% | 21.0% | 43.4% | 0.0% |
| 無効回答 (Invalid answer) | 133 | 70 | 25 | 38 | 14 | 5 | 28 | 36 | 50 |
| | | 52.6% | 18.8% | 28.6% | 10.5% | 3.8% | 21.1% | 27.1% | 37.6% |
| 計 (Total) | 13,718 | 12,840 | 812 | 66 | 3,492 | 3,659 | 3,053 | 3,445 | 69 |
| | | 93.6% | 5.9% | 0.5% | 25.5% | 26.7% | 22.3% | 25.1% | 0.5% |

Q6.(この授業では授業課題や学生の参加(オンライン上での質問や発言など)に関して効果的なフィードバックがあった。)の回答ごとに見た視聴状況、学習時間

(This course provided effective feedback about class assignments and student participation (asking questions and giving remarks online).)

| | 人数 (the number) | 回答数(No. of Responses)／回答率(Response rate) | | | | | | | |
|------------------------------------|--------------------|--|--------------------------|--------------------------|----------------------------|---|--|------------------------------------|--------------------------|
| | | 視聴状況 (view) | | | 学習時間 (study time) | | | | |
| | | 80%以上 (80% and above) | 80%未満 (Less than 80%) | 無効回答 (Invalid answer) | 2時間以上 (2 hours or more) | 1～2時間 未満 (1 hour to less than 2 hours) | 30分～ 1時間未満 (30 minutes to less than 1 hour) | 30分未満 (Less than 30 minutes) | 無効回答 (Invalid answer) |
| ⑥とてもそう思う (Strongly Agree) | 3,648 | 3,527 | 112 | 9 | 1,327 | 1,016 | 690 | 610 | 5 |
| | | 96.7% | 3.1% | 0.2% | 36.4% | 27.9% | 18.9% | 16.7% | 0.1% |
| ⑤そう思う (Agree) | 3,685 | 3,492 | 183 | 10 | 923 | 1,037 | 866 | 854 | 5 |
| | | 94.8% | 5.0% | 0.3% | 25.0% | 28.1% | 23.5% | 23.2% | 0.1% |
| ④ややそう思う (Somewhat Agree) | 2,831 | 2,638 | 190 | 3 | 594 | 774 | 728 | 732 | 3 |
| | | 93.2% | 6.7% | 0.1% | 21.0% | 27.3% | 25.7% | 25.9% | 0.1% |
| ③あまりそう思わない (Somewhat Disagree) | 1,913 | 1,762 | 147 | 4 | 380 | 480 | 439 | 610 | 4 |
| | | 92.1% | 7.7% | 0.2% | 19.9% | 25.1% | 22.9% | 31.9% | 0.2% |
| ②そう思わない (Disagree) | 817 | 744 | 72 | 1 | 144 | 190 | 160 | 321 | 2 |
| | | 91.1% | 8.8% | 0.1% | 17.6% | 23.3% | 19.6% | 39.3% | 0.2% |
| ①まったくそう思わない (Strongly Disagree) | 699 | 614 | 84 | 1 | 113 | 150 | 149 | 287 | 0 |
| | | 87.8% | 12.0% | 0.1% | 16.2% | 21.5% | 21.3% | 41.1% | 0.0% |
| 無効回答 (Invalid answer) | 125 | 63 | 24 | 38 | 11 | 12 | 21 | 31 | 50 |
| | | 50.4% | 19.2% | 30.4% | 8.8% | 9.6% | 16.8% | 24.8% | 40.0% |
| 計 (Total) | 13,718 | 12,840 | 812 | 66 | 3,492 | 3,659 | 3,053 | 3,445 | 69 |
| | | 93.6% | 5.9% | 0.5% | 25.5% | 26.7% | 22.3% | 25.1% | 0.5% |

2022年度春学期「学生授業アンケート」集計結果

(Student Course Evaluation Results for Spring-Term 2022)

早稲田大学

| | | | | | |
|-----------------------------|----|-----------------|----|----------------------------|--------|
| 科目設置箇所名 (Name of School) | 全学 | 設問タイプ (type) | IV | 履修者数 (No. of Students) | 73,525 |
| | | | | 回答者数 (No. of Responses) | 13,718 |
| | | | | 回答率 (Response Rate) | 18.7% |

※履修情報は、8月8日時点の情報（※Enrollment information as of August 8）

Q7.(授業を通じて学生が問題や課題を考えたり、見出したりする機会があった。)の回答ごとに見た視聴状況、学習時間

(Throughout the course, there were opportunities for students to find and think about problems and challenges.)

| | 人数 (the number) | 回答数(No. of Responses)／回答率(Response rate) | | | | | | | |
|------------------------------------|--------------------|--|--------------------------|--------------------------|----------------------------|--|---|---------------------------------|--------------------------|
| | | 視聴状況 (view) | | | 学習時間 (study time) | | | | |
| | | 80%以上 (80% and above) | 80%未満 (Less than 80%) | 無効回答 (Invalid answer) | 2時間以上 (2 hours or more) | 1～2時間 未満 (1 hour to less than 2 hours) | 30分～ 1時間未満 (30 minutes to less than 1 hour) | 30分未満 (Less than 30 minutes) | 無効回答 (Invalid answer) |
| ⑥とてもそう思う (Strongly Agree) | 3,654 | 3,524 | 120 | 10 | 1,322 | 1,059 | 685 | 583 | 5 |
| | | 96.4% | 3.3% | 0.3% | 36.2% | 29.0% | 18.7% | 16.0% | 0.1% |
| ⑤そう思う (Agree) | 4,064 | 3,874 | 185 | 5 | 1,071 | 1,164 | 953 | 871 | 5 |
| | | 95.3% | 4.6% | 0.1% | 26.4% | 28.6% | 23.4% | 21.4% | 0.1% |
| ④ややそう思う (Somewhat Agree) | 2,983 | 2,746 | 230 | 7 | 640 | 748 | 725 | 864 | 6 |
| | | 92.1% | 7.7% | 0.2% | 21.5% | 25.1% | 24.3% | 29.0% | 0.2% |
| ③あまりそう思わない (Somewhat Disagree) | 1,709 | 1,584 | 123 | 2 | 284 | 404 | 438 | 581 | 2 |
| | | 92.7% | 7.2% | 0.1% | 16.6% | 23.6% | 25.6% | 34.0% | 0.1% |
| ②そう思わない (Disagree) | 633 | 573 | 59 | 1 | 90 | 156 | 120 | 266 | 1 |
| | | 90.5% | 9.3% | 0.2% | 14.2% | 24.6% | 19.0% | 42.0% | 0.2% |
| ①まったくそう思わない (Strongly Disagree) | 541 | 467 | 72 | 2 | 71 | 108 | 109 | 253 | 0 |
| | | 86.3% | 13.3% | 0.4% | 13.1% | 20.0% | 20.1% | 46.8% | 0.0% |
| 無効回答 (Invalid answer) | 134 | 72 | 23 | 39 | 14 | 20 | 23 | 27 | 50 |
| | | 53.7% | 17.2% | 29.1% | 10.4% | 14.9% | 17.2% | 20.1% | 37.3% |
| 計 (Total) | 13,718 | 12,840 | 812 | 66 | 3,492 | 3,659 | 3,053 | 3,445 | 69 |
| | | 93.6% | 5.9% | 0.5% | 25.5% | 26.7% | 22.3% | 25.1% | 0.5% |

Q8.(問題や課題について改善策や解決策を議論する機会があった。)の回答ごとに見た視聴状況、学習時間

(There was an opportunity to discuss solutions and improvement plans for problems and challenges.)

| | 人数 (the number) | 回答数(No. of Responses)／回答率(Response rate) | | | | | | | |
|------------------------------------|--------------------|--|--------------------------|--------------------------|----------------------------|--|---|---------------------------------|--------------------------|
| | | 視聴状況 (view) | | | 学習時間 (study time) | | | | |
| | | 80%以上 (80% and above) | 80%未満 (Less than 80%) | 無効回答 (Invalid answer) | 2時間以上 (2 hours or more) | 1～2時間 未満 (1 hour to less than 2 hours) | 30分～ 1時間未満 (30 minutes to less than 1 hour) | 30分未満 (Less than 30 minutes) | 無効回答 (Invalid answer) |
| ⑥とてもそう思う (Strongly Agree) | 2,716 | 2,625 | 82 | 9 | 1,016 | 785 | 517 | 394 | 4 |
| | | 96.6% | 3.0% | 0.3% | 37.4% | 28.9% | 19.0% | 14.5% | 0.1% |
| ⑤そう思う (Agree) | 2,982 | 2,828 | 149 | 5 | 857 | 859 | 675 | 587 | 4 |
| | | 94.8% | 5.0% | 0.2% | 28.7% | 28.8% | 22.6% | 19.7% | 0.1% |
| ④ややそう思う (Somewhat Agree) | 2,830 | 2,647 | 179 | 4 | 680 | 811 | 639 | 696 | 4 |
| | | 93.5% | 6.3% | 0.1% | 24.0% | 28.7% | 22.6% | 24.6% | 0.1% |
| ③あまりそう思わない (Somewhat Disagree) | 2,785 | 2,614 | 166 | 5 | 581 | 663 | 701 | 837 | 3 |
| | | 93.9% | 6.0% | 0.2% | 20.9% | 23.8% | 25.2% | 30.1% | 0.1% |
| ②そう思わない (Disagree) | 1,201 | 1,094 | 106 | 1 | 193 | 305 | 255 | 445 | 3 |
| | | 91.1% | 8.8% | 0.1% | 16.1% | 25.4% | 21.2% | 37.1% | 0.2% |
| ①まったくそう思わない (Strongly Disagree) | 1,066 | 957 | 105 | 4 | 157 | 222 | 241 | 445 | 1 |
| | | 89.8% | 9.8% | 0.4% | 14.7% | 20.8% | 22.6% | 41.7% | 0.1% |
| 無効回答 (Invalid answer) | 138 | 75 | 25 | 38 | 8 | 14 | 25 | 41 | 50 |
| | | 54.3% | 18.1% | 27.5% | 5.8% | 10.1% | 18.1% | 29.7% | 36.2% |
| 計 (Total) | 13,718 | 12,840 | 812 | 66 | 3,492 | 3,659 | 3,053 | 3,445 | 69 |
| | | 93.6% | 5.9% | 0.5% | 25.5% | 26.7% | 22.3% | 25.1% | 0.5% |

Q9.(シラバスで示された到達目標が達成されるように、授業が行われた。)の回答ごとに見た視聴状況、学習時間

(The course was conducted in accordance with the objectives stated in the syllabus.)

| | 人数 (the number) | 回答数(No. of Responses)／回答率(Response rate) | | | | | | | |
|------------------------------------|--------------------|--|--------------------------|--------------------------|----------------------------|--|---|---------------------------------|--------------------------|
| | | 視聴状況 (view) | | | 学習時間 (study time) | | | | |
| | | 80%以上 (80% and above) | 80%未満 (Less than 80%) | 無効回答 (Invalid answer) | 2時間以上 (2 hours or more) | 1～2時間 未満 (1 hour to less than 2 hours) | 30分～ 1時間未満 (30 minutes to less than 1 hour) | 30分未満 (Less than 30 minutes) | 無効回答 (Invalid answer) |
| ⑥とてもそう思う (Strongly Agree) | 4,992 | 4,804 | 172 | 16 | 1,621 | 1,396 | 1,015 | 955 | 5 |
| | | 96.2% | 3.4% | 0.3% | 32.5% | 28.0% | 20.3% | 19.1% | 0.1% |
| ⑤そう思う (Agree) | 5,609 | 5,340 | 262 | 7 | 1,297 | 1,514 | 1,347 | 1,442 | 9 |
| | | 95.2% | 4.7% | 0.1% | 23.1% | 27.0% | 24.0% | 25.7% | 0.2% |
| ④ややそう思う (Somewhat Agree) | 2,387 | 2,144 | 240 | 3 | 461 | 583 | 554 | 786 | 3 |
| | | 89.8% | 10.1% | 0.1% | 19.3% | 24.4% | 23.2% | 32.9% | 0.1% |
| ③あまりそう思わない (Somewhat Disagree) | 385 | 327 | 58 | 0 | 65 | 114 | 83 | 123 | 0 |
| | | 84.9% | 15.1% | 0.0% | 16.9% | 29.6% | 21.6% | 31.9% | 0.0% |
| ②そう思わない (Disagree) | 101 | 79 | 22 | 0 | 23 | 23 | 16 | 38 | 1 |
| | | 78.2% | 21.8% | 0.0% | 22.8% | 22.8% | 15.8% | 37.6% | 1.0% |
| ①まったくそう思わない (Strongly Disagree) | 135 | 102 | 33 | 0 | 20 | 22 | 21 | 72 | 0 |
| | | 75.6% | 24.4% | 0.0% | 14.8% | 16.3% | 15.6% | 53.3% | 0.0% |
| 無効回答 (Invalid answer) | 109 | 44 | 25 | 40 | 5 | 7 | 17 | 29 | 51 |
| | | 40.4% | 22.9% | 36.7% | 4.6% | 6.4% | 15.6% | 26.6% | 46.8% |
| 計 (Total) | 13,718 | 12,840 | 812 | 66 | 3,492 | 3,659 | 3,053 | 3,445 | 69 |
| | | 93.6% | 5.9% | 0.5% | 25.5% | 26.7% | 22.3% | 25.1% | 0.5% |

2022年度春学期「学生授業アンケート」集計結果

(Student Course Evaluation Results for Spring-Term 2022)

早稲田大学

| | | | | | |
|-----------------------------|----|-----------------|----|----------------------------|--------|
| 科目設置箇所名 (Name of School) | 全学 | 設問タイプ (type) | IV | 履修者数 (No. of Students) | 73,525 |
| | | | | 回答者数 (No. of Responses) | 13,718 |
| | | | | 回答率 (Response Rate) | 18.7% |

※履修情報は、8月8日時点の情報(※Enrollment information as of August 8)

Q10.(課題の量は適切だった。)の組み合わせは適切だったか。)の回答ごとに見た出席状況、学習時間
(The amount of assignments was appropriate.)

| | 人数 (the number) | 回答数(No. of Responses)／回答率(Response rate) | | | | | | | |
|------------------------------------|--------------------|--|--------------------------|--------------------------|----------------------------|---|--|------------------------------------|--------------------------|
| | | 視聴状況 (view) | | | 学習時間 (study time) | | | | |
| | | 80%以上 (80% and above) | 80%未満 (Less than 80%) | 無効回答 (Invalid answer) | 2時間以上 (2 hours or more) | 1～2時間 未満 (1 hour to less than 2 hours) | 30分～ 1時間未満 (30 minutes to less than 1 hour) | 30分未満 (Less than 30 minutes) | 無効回答 (Invalid answer) |
| ⑥とてもそう思う (Strongly Agree) | 4,478 | 4,326 | 140 | 12 | 1,223 | 1,203 | 1,013 | 1,032 | 7 |
| | | 96.6% | 3.1% | 0.3% | 27.3% | 26.9% | 22.6% | 23.0% | 0.2% |
| ⑤そう思う (Agree) | 5,429 | 5,155 | 263 | 11 | 1,244 | 1,500 | 1,301 | 1,377 | 7 |
| | | 95.0% | 4.8% | 0.2% | 22.9% | 27.6% | 24.0% | 25.4% | 0.1% |
| ④ややそう思う (Somewhat Agree) | 2,519 | 2,293 | 222 | 4 | 619 | 660 | 534 | 701 | 5 |
| | | 91.0% | 8.8% | 0.2% | 24.6% | 26.2% | 21.2% | 27.8% | 0.2% |
| ③あまりそう思わない (Somewhat Disagree) | 739 | 654 | 83 | 2 | 240 | 200 | 122 | 177 | 0 |
| | | 88.5% | 11.2% | 0.3% | 32.5% | 27.1% | 16.5% | 24.0% | 0.0% |
| ②そう思わない (Disagree) | 239 | 208 | 30 | 1 | 93 | 46 | 42 | 57 | 1 |
| | | 87.0% | 12.6% | 0.4% | 38.9% | 19.2% | 17.6% | 23.8% | 0.4% |
| ①まったくそう思わない (Strongly Disagree) | 208 | 159 | 49 | 0 | 63 | 43 | 27 | 75 | 0 |
| | | 76.4% | 23.6% | 0.0% | 30.3% | 20.7% | 13.0% | 36.1% | 0.0% |
| 無効回答 (Invalid answer) | 106 | 45 | 25 | 36 | 10 | 7 | 14 | 26 | 49 |
| | | 42.5% | 23.6% | 34.0% | 9.4% | 6.6% | 13.2% | 24.5% | 46.2% |
| 計 (Total) | 13,718 | 12,840 | 812 | 66 | 3,492 | 3,659 | 3,053 | 3,445 | 69 |
| | | 93.6% | 5.9% | 0.5% | 25.5% | 26.7% | 22.3% | 25.1% | 0.5% |

Q11.(各授業の到達目標を達成するうえで、授業内容と授業形態(対面・リアルタイム配信・オンデマンドなど)の組み合わせは適切だったか。)の組み合わせは適切だったか。)の回答ごとに見た出席状況、学習時間
(Was the combination of the course content and class modality (in-person, realtime streaming, on-demand) appropriate in achieving each class's objectives?)

| | 人数 (the number) | 回答数(No. of Responses)／回答率(Response rate) | | | | | | | |
|------------------------------------|--------------------|--|--------------------------|--------------------------|----------------------------|---|--|------------------------------------|--------------------------|
| | | 視聴状況 (view) | | | 学習時間 (study time) | | | | |
| | | 80%以上 (80% and above) | 80%未満 (Less than 80%) | 無効回答 (Invalid answer) | 2時間以上 (2 hours or more) | 1～2時間 未満 (1 hour to less than 2 hours) | 30分～ 1時間未満 (30 minutes to less than 1 hour) | 30分未満 (Less than 30 minutes) | 無効回答 (Invalid answer) |
| ⑥とてもそう思う (Strongly Agree) | 5,460 | 5,245 | 203 | 12 | 1,518 | 1,436 | 1,211 | 1,289 | 6 |
| | | 96.1% | 3.7% | 0.2% | 27.8% | 26.3% | 22.2% | 23.6% | 0.1% |
| ⑤そう思う (Agree) | 5,243 | 4,975 | 257 | 11 | 1,232 | 1,430 | 1,235 | 1,336 | 10 |
| | | 94.9% | 4.9% | 0.2% | 23.5% | 27.3% | 23.6% | 25.5% | 0.2% |
| ④ややそう思う (Somewhat Agree) | 1,962 | 1,772 | 184 | 6 | 473 | 532 | 421 | 535 | 1 |
| | | 90.3% | 9.4% | 0.3% | 24.1% | 27.1% | 21.5% | 27.3% | 0.1% |
| ③あまりそう思わない (Somewhat Disagree) | 580 | 511 | 69 | 0 | 162 | 166 | 119 | 132 | 1 |
| | | 88.1% | 11.9% | 0.0% | 27.9% | 28.6% | 20.5% | 22.8% | 0.2% |
| ②そう思わない (Disagree) | 161 | 135 | 26 | 0 | 50 | 38 | 24 | 49 | 0 |
| | | 83.9% | 16.1% | 0.0% | 31.1% | 23.6% | 14.9% | 30.4% | 0.0% |
| ①まったくそう思わない (Strongly Disagree) | 187 | 142 | 45 | 0 | 44 | 35 | 27 | 80 | 1 |
| | | 75.9% | 24.1% | 0.0% | 23.5% | 18.7% | 14.4% | 42.8% | 0.5% |
| 無効回答 (Invalid answer) | 125 | 60 | 28 | 37 | 13 | 22 | 16 | 24 | 50 |
| | | 48.0% | 22.4% | 29.6% | 10.4% | 17.6% | 12.8% | 19.2% | 40.0% |
| 計 (Total) | 13,718 | 12,840 | 812 | 66 | 3,492 | 3,659 | 3,053 | 3,445 | 69 |
| | | 93.6% | 5.9% | 0.5% | 25.5% | 26.7% | 22.3% | 25.1% | 0.5% |

Q12.(総合的にみてこの授業は有意義だった。)の組み合わせは適切だったか。)の回答ごとに見た出席状況、学習時間
(Overall, this course was beneficial.)

| | 人数 (the number) | 回答数(No. of Responses)／回答率(Response rate) | | | | | | | |
|------------------------------------|--------------------|--|--------------------------|--------------------------|----------------------------|---|--|------------------------------------|--------------------------|
| | | 視聴状況 (view) | | | 学習時間 (study time) | | | | |
| | | 80%以上 (80% and above) | 80%未満 (Less than 80%) | 無効回答 (Invalid answer) | 2時間以上 (2 hours or more) | 1～2時間 未満 (1 hour to less than 2 hours) | 30分～ 1時間未満 (30 minutes to less than 1 hour) | 30分未満 (Less than 30 minutes) | 無効回答 (Invalid answer) |
| ⑥とてもそう思う (Strongly Agree) | 5,822 | 5,638 | 166 | 18 | 1,844 | 1,626 | 1,197 | 1,148 | 7 |
| | | 96.8% | 2.9% | 0.3% | 31.7% | 27.9% | 20.6% | 19.7% | 0.1% |
| ⑤そう思う (Agree) | 4,977 | 4,728 | 242 | 7 | 1,054 | 1,366 | 1,256 | 1,294 | 7 |
| | | 95.0% | 4.9% | 0.1% | 21.2% | 27.4% | 25.2% | 26.0% | 0.1% |
| ④ややそう思う (Somewhat Agree) | 1,932 | 1,716 | 214 | 2 | 393 | 460 | 438 | 637 | 4 |
| | | 88.8% | 11.1% | 0.1% | 20.3% | 23.8% | 22.7% | 33.0% | 0.2% |
| ③あまりそう思わない (Somewhat Disagree) | 492 | 410 | 82 | 0 | 95 | 121 | 81 | 194 | 1 |
| | | 83.3% | 16.7% | 0.0% | 19.3% | 24.6% | 16.5% | 39.4% | 0.2% |
| ②そう思わない (Disagree) | 159 | 126 | 33 | 0 | 39 | 34 | 33 | 53 | 0 |
| | | 79.2% | 20.8% | 0.0% | 24.5% | 21.4% | 20.8% | 33.3% | 0.0% |
| ①まったくそう思わない (Strongly Disagree) | 178 | 126 | 50 | 2 | 33 | 28 | 26 | 89 | 2 |
| | | 70.8% | 28.1% | 1.1% | 18.5% | 15.7% | 14.6% | 50.0% | 1.1% |
| 無効回答 (Invalid answer) | 158 | 96 | 25 | 37 | 34 | 24 | 22 | 30 | 48 |
| | | 60.8% | 15.8% | 23.4% | 21.5% | 15.2% | 13.9% | 19.0% | 30.4% |
| 計 (Total) | 13,718 | 12,840 | 812 | 66 | 3,492 | 3,659 | 3,053 | 3,445 | 69 |
| | | 93.6% | 5.9% | 0.5% | 25.5% | 26.7% | 22.3% | 25.1% | 0.5% |

2022年度春学期「学生授業アンケート」集計結果

(Student Course Evaluation Results for Spring-Term 2022)

早稲田大学

| | | | | | |
|-----------------------------|----|-----------------|----|----------------------------|--------|
| 科目設置箇所名 (Name of School) | 全学 | 設問タイプ (type) | IV | 履修者数 (No. of Students) | 73,525 |
| | | | | 回答者数 (No. of Responses) | 13,718 |
| | | | | 回答率 (Response Rate) | 18.7% |

※履修情報は、8月8日時点の情報(※Enrollment information as of August 8)

I. あなた自身のことに関する設問 チャート

<回答平均値レーダーチャート>

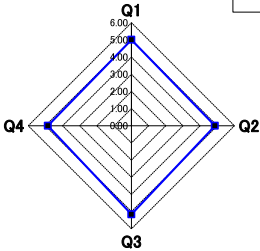

| 設問文(Question text) | 平均値 (Average) |
|------------------------------------|------------------|
| Q1.この授業の目的、到達目標、求められた課題について把握していた。 | 5.00 |
| Q2.計画的に学習を進めることができた。 | 4.87 |
| Q3.この授業を理解するために努力した。 | 5.16 |
| Q4.この授業の内容をよく理解できた。 | 4.86 |

II. この授業についての意見に関する設問 チャート

<回答平均値レーダーチャート>

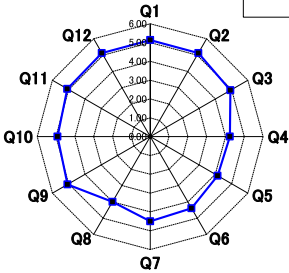

| 設問文(Question text) | 平均値 (Average) |
|--|------------------|
| Q1.話し方は適切だった。 | 5.13 |
| Q2.画面に映る文字や画像(図・写真)は見やすかった。 | 5.12 |
| Q3 学生の理解を深めるための工夫(小テスト、課題、小レポート、グループワーク、予復習用の資料など)があった。 | 4.92 |
| Q4.BBSやレビューシートなどを使ってコミュニケーションを十分にとることができた。 | 4.24 |
| Q5.この授業では効果的に学生の参加(オンライン上での質問や発言など)を促していた。 | 4.14 |
| Q6.この授業では授業課題や学生の参加(オンライン上での質問や発言など)に関して効果的なフィードバックがあった。 | 4.39 |
| Q7.授業を通じて学生が問題や課題を考えたり、見出したりする機会があった。 | 4.50 |
| Q8.問題や課題について改善策や解決策を議論する機会があった。 | 4.00 |
| Q9.シラバスで示された到達目標が達成されるように、授業が行われた。 | 5.07 |
| Q10.課題の量は適切だった。 | 4.92 |
| Q11.各授業の到達目標を達成するうえで、授業内容と授業形態(対面・リアルタイム配信・オンデマンドなど)の組み合わせは適切だったか。 | 5.08 |
| Q12.総合的にみてこの授業は有意義だった。 | 5.13 |

2022年度春学期「学生授業アンケート」集計結果

(Student Course Evaluation Results for Spring-Term 2022)

早稲田大学

| | | | | | |
|-----------------------------|----|-----------------|---|----------------------------|--------|
| 科目設置箇所名 (Name of School) | 全学 | 設問タイプ (type) | V | 履修者数 (No. of Students) | 34,896 |
| | | | | 回答者数 (No. of Responses) | 7,266 |
| | | | | 回答率 (Response Rate) | 20.8% |

※履修情報は、8月8日時点の情報(※Enrollment information as of August 8)

I. あなた自身のことについてに関する設問の回答ごとに見た出席状況、学習時間

(The average attendance, and study time at each answer of questions regarding your participations.)

Q1.(この授業への出席状況は、おおよどの程度でしたか。)の回答ごとに見た学習時間
(Evaluate your class attendance.)

| | 人数 (the number) | 回答数(No. of Responses)／回答率(Response rate) | | | | | | | |
|------------------------------------|--------------------|--|--------------------------|--------------------------|----------------------------|---|--|------------------------------------|--------------------------|
| | | 出席状況 (attendance) | | | 学習時間 (study time) | | | | |
| | | 80%以上 (80% and above) | 80%未満 (Less than 80%) | 無効回答 (Invalid answer) | 2時間以上 (2 hours or more) | 1～2時間 未満 (1 hour to less than 2 hours) | 30分～ 1時間未満 (30 minutes to less than 1 hour) | 30分未満 (Less than 30 minutes) | 無効回答 (Invalid answer) |
| ⑥90%以上 (90% and above) | 5,953 | — | — | — | 1,519 | 1,707 | 1,530 | 1,190 | 7 |
| | | 25.5% | 28.7% | — | 25.5% | 28.7% | 25.7% | 20.0% | 0.1% |
| ⑤80～90%未満 (80 to less than 90%) | 810 | — | — | — | 192 | 225 | 204 | 187 | 2 |
| | | 23.7% | 27.8% | — | 23.7% | 27.8% | 25.2% | 23.1% | 0.2% |
| ④70～80%未満 (70 to less than 80%) | 260 | — | — | — | 53 | 71 | 66 | 70 | 0 |
| | | 20.4% | 27.3% | — | 20.4% | 27.3% | 25.4% | 26.9% | 0.0% |
| ③60～70%未満 (60 to less than 70%) | 94 | — | — | — | 19 | 25 | 17 | 33 | 0 |
| | | 20.2% | 26.6% | — | 20.2% | 26.6% | 18.1% | 35.1% | 0.0% |
| ②50～60%未満 (50 to less than 60%) | 33 | — | — | — | 4 | 5 | 7 | 17 | 0 |
| | | 12.1% | 15.2% | — | 12.1% | 15.2% | 21.2% | 51.5% | 0.0% |
| ①50%未満 (Less than 50%) | 79 | — | — | — | 6 | 5 | 10 | 58 | 0 |
| | | 7.6% | 6.3% | — | 7.6% | 6.3% | 12.7% | 73.4% | 0.0% |
| 無効回答 (Invalid answer) | 37 | — | — | — | 0 | 2 | 1 | 0 | 34 |
| | | 0.0% | 5.4% | — | 0.0% | 5.4% | 2.7% | 0.0% | 91.9% |
| 計 (Total) | 7,266 | — | — | — | 1,793 | 2,040 | 1,835 | 1,555 | 43 |
| | | 24.7% | 28.1% | — | 24.7% | 28.1% | 25.3% | 21.4% | 0.6% |

Q2.(1回の授業にあたり、授業時間以外の事前・事後学習のために費やした平均の時間はおおよどの程度でしたか。)の回答ごとに見た出席状況

(Indicate the average amount of time you spent preparing for and reviewing after each class of this course, not including time spent in class.)

| | 人数 (the number) | 回答数(No. of Responses)／回答率(Response rate) | | | | | | | |
|--|--------------------|--|--------------------------|--------------------------|----------------------------|---|--|------------------------------------|--------------------------|
| | | 出席状況 (attendance) | | | 学習時間 (study time) | | | | |
| | | 80%以上 (80% and above) | 80%未満 (Less than 80%) | 無効回答 (Invalid answer) | 2時間以上 (2 hours or more) | 1～2時間 未満 (1 hour to less than 2 hours) | 30分～ 1時間未満 (30 minutes to less than 1 hour) | 30分未満 (Less than 30 minutes) | 無効回答 (Invalid answer) |
| ⑥4時間以上 (4 hours or more) | 549 | 531 | 18 | 0 | — | — | — | — | — |
| | | 96.7% | 3.3% | 0.0% | — | — | — | — | — |
| ⑤2時間～4時間未満 (2 hours to less than 4 hours) | 1,244 | 1,180 | 64 | 0 | — | — | — | — | — |
| | | 94.9% | 5.1% | 0.0% | — | — | — | — | — |
| ④1時間～2時間未満 (1 hour to less than 2 hours) | 2,040 | 1,932 | 106 | 2 | — | — | — | — | — |
| | | 94.7% | 5.2% | 0.1% | — | — | — | — | — |
| ③30分～1時間未満 (30 minutes to less than 1 hour) | 1,835 | 1,734 | 100 | 1 | — | — | — | — | — |
| | | 94.5% | 5.4% | 0.1% | — | — | — | — | — |
| ②30分未満 (Less than 30 minutes) | 928 | 866 | 62 | 0 | — | — | — | — | — |
| | | 93.3% | 6.7% | 0.0% | — | — | — | — | — |
| ①ほとんどしていない (Almost None) | 627 | 511 | 116 | 0 | — | — | — | — | — |
| | | 81.5% | 18.5% | 0.0% | — | — | — | — | — |
| 無効回答 (Invalid answer) | 43 | 9 | 0 | 34 | — | — | — | — | — |
| | | 20.9% | 0.0% | 79.1% | — | — | — | — | — |
| 計 (Total) | 7,266 | 6,763 | 466 | 37 | — | — | — | — | — |
| | | 93.1% | 6.4% | 0.5% | — | — | — | — | — |

Q3.(この授業の目的、到達目標、求められた課題について把握していた。)の回答ごとに見た出席状況、学習時間

(You understood the objectives, goals, and assigned work for this course.)

| | 人数 (the number) | 回答数(No. of Responses)／回答率(Response rate) | | | | | | | |
|------------------------------------|--------------------|--|--------------------------|--------------------------|----------------------------|---|--|------------------------------------|--------------------------|
| | | 出席状況 (attendance) | | | 学習時間 (study time) | | | | |
| | | 80%以上 (80% and above) | 80%未満 (Less than 80%) | 無効回答 (Invalid answer) | 2時間以上 (2 hours or more) | 1～2時間 未満 (1 hour to less than 2 hours) | 30分～ 1時間未満 (30 minutes to less than 1 hour) | 30分未満 (Less than 30 minutes) | 無効回答 (Invalid answer) |
| ⑥とてもそう思う (Strongly Agree) | 3,207 | 3,108 | 97 | 2 | 1,005 | 978 | 769 | 451 | 4 |
| | | 96.9% | 3.0% | 0.1% | 31.3% | 30.5% | 24.0% | 14.1% | 0.1% |
| ⑤そう思う (Agree) | 2,607 | 2,479 | 128 | 0 | 555 | 781 | 758 | 512 | 1 |
| | | 95.1% | 4.9% | 0.0% | 21.3% | 30.0% | 29.1% | 19.6% | 0.0% |
| ④ややそう思う (Somewhat Agree) | 1,020 | 890 | 130 | 0 | 158 | 220 | 257 | 384 | 1 |
| | | 87.3% | 12.7% | 0.0% | 15.5% | 21.6% | 25.2% | 37.6% | 0.1% |
| ③あまりそう思わない (Somewhat Disagree) | 269 | 209 | 60 | 0 | 50 | 46 | 41 | 132 | 0 |
| | | 77.7% | 22.3% | 0.0% | 18.6% | 17.1% | 15.2% | 49.1% | 0.0% |
| ②そう思わない (Disagree) | 48 | 31 | 16 | 1 | 10 | 8 | 5 | 25 | 0 |
| | | 64.6% | 33.3% | 2.1% | 20.8% | 16.7% | 10.4% | 52.1% | 0.0% |
| ①まったくそう思わない (Strongly Disagree) | 68 | 35 | 33 | 0 | 11 | 7 | 3 | 47 | 0 |
| | | 51.5% | 48.5% | 0.0% | 16.2% | 10.3% | 4.4% | 69.1% | 0.0% |
| 無効回答 (Invalid answer) | 47 | 11 | 2 | 34 | 4 | 0 | 2 | 4 | 37 |
| | | 23.4% | 4.3% | 72.3% | 8.5% | 0.0% | 4.3% | 8.5% | 78.7% |
| 計 (Total) | 7,266 | 6,763 | 466 | 37 | 1,793 | 2,040 | 1,835 | 1,555 | 43 |
| | | 93.1% | 6.4% | 0.5% | 24.7% | 28.1% | 25.3% | 21.4% | 0.6% |

2022年度春学期「学生授業アンケート」集計結果

(Student Course Evaluation Results for Spring-Term 2022)

早稲田大学

| | | | | | |
|-----------------------------|----|-----------------|---|----------------------------|--------|
| 科目設置箇所名 (Name of School) | 全学 | 設問タイプ (type) | V | 履修者数 (No. of Students) | 34,896 |
| | | | | 回答者数 (No. of Responses) | 7,266 |
| | | | | 回答率 (Response Rate) | 20.8% |

※履修情報は、8月8日時点の情報 (※Enrollment information as of August 8)

Q4.(この授業を理解するために努力した。)の回答ごとに見た出席状況、学習時間
(You made efforts to understand the contents of this course.)

| | 人数 (the number) | 回答数(No. of Responses)／回答率(Response rate) | | | | | | | |
|------------------------------------|--------------------|--|--------------------------|--------------------------|----------------------------|---|--|------------------------------------|--------------------------|
| | | 出席状況 (attendance) | | | 学習時間 (study time) | | | | |
| | | 80%以上 (80% and above) | 80%未満 (Less than 80%) | 無効回答 (Invalid answer) | 2時間以上 (2 hours or more) | 1～2時間 未満 (1 hour to less than 2 hours) | 30分～ 1時間未満 (30 minutes to less than 1 hour) | 30分未満 (Less than 30 minutes) | 無効回答 (Invalid answer) |
| ⑥とても思う (Strongly Agree) | 3,541 | 3,449 | 89 | 3 | 1,185 | 1,105 | 800 | 447 | 4 |
| ⑤そう思う (Agree) | 2,516 | 97.4% | 2.5% | 0.1% | 33.5% | 31.2% | 22.6% | 12.6% | 0.1% |
| | | 2,365 | 151 | 0 | 480 | 735 | 783 | 516 | 2 |
| ④やや思う (Somewhat Agree) | 881 | 94.0% | 6.0% | 0.0% | 19.1% | 29.2% | 31.1% | 20.5% | 0.1% |
| | | 753 | 128 | 0 | 94 | 168 | 220 | 399 | 0 |
| ③あまりそう思わない (Somewhat Disagree) | 186 | 85.5% | 14.5% | 0.0% | 10.7% | 19.1% | 25.0% | 45.3% | 0.0% |
| | | 133 | 53 | 0 | 15 | 25 | 25 | 121 | 0 |
| ②そう思わない (Disagree) | 49 | 71.5% | 28.5% | 0.0% | 8.1% | 13.4% | 13.4% | 65.1% | 0.0% |
| | | 30 | 19 | 0 | 9 | 3 | 3 | 34 | 0 |
| ①まったくそう思わない (Strongly Disagree) | 40 | 61.2% | 38.8% | 0.0% | 18.4% | 6.1% | 6.1% | 69.4% | 0.0% |
| | | 17 | 23 | 0 | 3 | 1 | 3 | 33 | 0 |
| 無効回答 (Invalid answer) | 53 | 42.5% | 57.5% | 0.0% | 7.5% | 2.5% | 7.5% | 82.5% | 0.0% |
| | | 16 | 3 | 34 | 7 | 3 | 1 | 5 | 37 |
| 計 (Total) | 7,266 | 30.2% | 5.7% | 64.2% | 13.2% | 5.7% | 1.9% | 9.4% | 69.8% |
| | | 6,763 | 466 | 37 | 1,793 | 2,040 | 1,835 | 1,555 | 43 |
| | | 93.1% | 6.4% | 0.5% | 24.7% | 28.1% | 25.3% | 21.4% | 0.6% |

Q5.(この授業の内容をよく理解できた。)の回答ごとに見た出席状況、学習時間
(You gained a good understanding of the contents of this course.)

| | 人数 (the number) | 回答数(No. of Responses)／回答率(Response rate) | | | | | | | |
|------------------------------------|--------------------|--|--------------------------|--------------------------|----------------------------|---|--|------------------------------------|--------------------------|
| | | 出席状況 (attendance) | | | 学習時間 (study time) | | | | |
| | | 80%以上 (80% and above) | 80%未満 (Less than 80%) | 無効回答 (Invalid answer) | 2時間以上 (2 hours or more) | 1～2時間 未満 (1 hour to less than 2 hours) | 30分～ 1時間未満 (30 minutes to less than 1 hour) | 30分未満 (Less than 30 minutes) | 無効回答 (Invalid answer) |
| ⑥とても思う (Strongly Agree) | 2,905 | 2,831 | 73 | 1 | 877 | 897 | 698 | 429 | 4 |
| ⑤そう思う (Agree) | 2,488 | 97.5% | 2.5% | 0.0% | 30.2% | 30.9% | 24.0% | 14.8% | 0.1% |
| | | 2,359 | 128 | 1 | 527 | 719 | 743 | 497 | 2 |
| ④やや思う (Somewhat Agree) | 1,298 | 94.8% | 5.1% | 0.0% | 21.2% | 28.9% | 29.9% | 20.0% | 0.1% |
| | | 1,161 | 137 | 0 | 268 | 329 | 309 | 392 | 0 |
| ③あまりそう思わない (Somewhat Disagree) | 338 | 89.4% | 10.6% | 0.0% | 20.6% | 25.3% | 23.8% | 30.2% | 0.0% |
| | | 278 | 59 | 1 | 68 | 65 | 63 | 142 | 0 |
| ②そう思わない (Disagree) | 111 | 82.2% | 17.5% | 0.3% | 20.1% | 19.2% | 18.6% | 42.0% | 0.0% |
| | | 70 | 41 | 0 | 25 | 21 | 14 | 51 | 0 |
| ①まったくそう思わない (Strongly Disagree) | 70 | 63.1% | 36.9% | 0.0% | 22.5% | 18.9% | 12.6% | 45.9% | 0.0% |
| | | 45 | 25 | 0 | 19 | 6 | 7 | 38 | 0 |
| 無効回答 (Invalid answer) | 56 | 64.3% | 35.7% | 0.0% | 27.1% | 8.6% | 10.0% | 54.3% | 0.0% |
| | | 19 | 3 | 34 | 9 | 3 | 1 | 6 | 37 |
| 計 (Total) | 7,266 | 33.9% | 5.4% | 60.7% | 16.1% | 5.4% | 1.8% | 10.7% | 66.1% |
| | | 6,763 | 466 | 37 | 1,793 | 2,040 | 1,835 | 1,555 | 43 |
| | | 93.1% | 6.4% | 0.5% | 24.7% | 28.1% | 25.3% | 21.4% | 0.6% |

2022年度春学期「学生授業アンケート」集計結果

(Student Course Evaluation Results for Spring-Term 2022)

早稲田大学

| | | | | | |
|-----------------------------|----|-----------------|---|----------------------------|--------|
| 科目設置箇所名 (Name of School) | 全学 | 設問タイプ (type) | V | 履修者数 (No. of Students) | 34,896 |
| | | | | 回答者数 (No. of Responses) | 7,266 |
| | | | | 回答率 (Response Rate) | 20.8% |

※履修情報は、8月8日時点の情報(※Enrollment information as of August 8)

Ⅱ. この授業についての意見に関する設問の回答ごとに見た出席状況、学習時間

(The average attendance, and study time at each answer of questions regarding your opinions in the class.)

Q1.(音声の途切れやタイムラグなどはなく、聞き取りやすかった。)の回答ごとに見た出席状況、学習時間

(There were no issues with the audio, such as voices cutting out or lagging.)

| | 人数 (the number) | 回答数(No. of Responses)／回答率(Response rate) | | | | | | | |
|------------------------------------|--------------------|--|--------------------------|--------------------------|----------------------------|---|--|------------------------------------|--------------------------|
| | | 出席状況 (attendance) | | | 学習時間 (study time) | | | | |
| | | 80%以上 (80% and above) | 80%未満 (Less than 80%) | 無効回答 (Invalid answer) | 2時間以上 (2 hours or more) | 1～2時間 未満 (1 hour to less than 2 hours) | 30分～ 1時間未満 (30 minutes to less than 1 hour) | 30分未満 (Less than 30 minutes) | 無効回答 (Invalid answer) |
| ⑥とても思う (Strongly Agree) | 3,619 | 3,481 96.2% | 136 3.8% | 2 0.1% | 1,039 28.7% | 1,060 29.3% | 868 24.0% | 650 18.0% | 2 0.1% |
| ⑤そう思う (Agree) | 2,415 | 2,256 93.4% | 158 6.5% | 1 0.0% | 514 21.3% | 704 29.2% | 678 28.1% | 516 21.4% | 3 0.1% |
| ④やや思う (Somewhat Agree) | 824 | 721 87.5% | 103 12.5% | 0 0.0% | 154 18.7% | 204 24.8% | 215 26.1% | 250 30.3% | 1 0.1% |
| ③あまりそう思わない (Somewhat Disagree) | 224 | 189 84.4% | 35 15.6% | 0 0.0% | 36 16.1% | 47 21.0% | 53 23.7% | 88 39.3% | 0 0.0% |
| ②そう思わない (Disagree) | 82 | 64 78.0% | 18 22.0% | 0 0.0% | 28 34.1% | 14 17.1% | 12 14.6% | 28 34.1% | 0 0.0% |
| ①まったくそう思わない (Strongly Disagree) | 48 | 36 75.0% | 12 25.0% | 0 0.0% | 14 29.2% | 9 18.8% | 6 12.5% | 19 39.6% | 0 0.0% |
| 無効回答 (Invalid answer) | 54 | 16 29.6% | 4 7.4% | 34 63.0% | 8 14.8% | 2 3.7% | 3 5.6% | 4 7.4% | 37 68.5% |
| 計 (Total) | 7,266 | 6,763 93.1% | 466 6.4% | 37 0.5% | 1,793 24.7% | 2,040 28.1% | 1,835 25.3% | 1,555 21.4% | 43 0.6% |

Q2.(画面に提示された資料や配布資料などはわかりやすかった。)の回答ごとに見た出席状況、学習時間

(The materials and handouts displayed on the screen were easy to understand.)

| | 人数 (the number) | 回答数(No. of Responses)／回答率(Response rate) | | | | | | | |
|------------------------------------|--------------------|--|--------------------------|--------------------------|----------------------------|---|--|------------------------------------|--------------------------|
| | | 出席状況 (attendance) | | | 学習時間 (study time) | | | | |
| | | 80%以上 (80% and above) | 80%未満 (Less than 80%) | 無効回答 (Invalid answer) | 2時間以上 (2 hours or more) | 1～2時間 未満 (1 hour to less than 2 hours) | 30分～ 1時間未満 (30 minutes to less than 1 hour) | 30分未満 (Less than 30 minutes) | 無効回答 (Invalid answer) |
| ⑥とても思う (Strongly Agree) | 3,578 | 3,450 96.4% | 126 3.5% | 2 0.1% | 1,014 28.3% | 1,077 30.1% | 883 24.7% | 600 16.8% | 4 0.1% |
| ⑤そう思う (Agree) | 2,236 | 2,095 93.7% | 141 6.3% | 0 0.0% | 464 20.8% | 624 27.9% | 631 28.2% | 515 23.0% | 2 0.1% |
| ④やや思う (Somewhat Agree) | 895 | 787 87.9% | 107 12.0% | 1 0.1% | 185 20.7% | 225 25.1% | 226 25.3% | 259 28.9% | 0 0.0% |
| ③あまりそう思わない (Somewhat Disagree) | 313 | 271 86.6% | 42 13.4% | 0 0.0% | 76 24.3% | 69 22.0% | 63 20.1% | 105 33.5% | 0 0.0% |
| ②そう思わない (Disagree) | 115 | 94 81.7% | 21 18.3% | 0 0.0% | 27 23.5% | 27 23.5% | 21 18.3% | 40 34.8% | 0 0.0% |
| ①まったくそう思わない (Strongly Disagree) | 77 | 54 70.1% | 23 29.9% | 0 0.0% | 21 27.3% | 15 19.5% | 9 11.7% | 32 41.6% | 0 0.0% |
| 無効回答 (Invalid answer) | 52 | 12 23.1% | 6 11.5% | 34 65.4% | 6 11.5% | 3 5.8% | 2 3.8% | 4 7.7% | 37 71.2% |
| 計 (Total) | 7,266 | 6,763 93.1% | 466 6.4% | 37 0.5% | 1,793 24.7% | 2,040 28.1% | 1,835 25.3% | 1,555 21.4% | 43 0.6% |

Q3.(この授業では学生の理解を深めるための工夫(レビューシート、小テスト、小レポート、グループワーク、予復習用の動画配信、クリッカーなど)があった。)の回答ごとに見た出席状況、学習時間

(This course showed various efforts (review sheets, quizzes, short essays, group work, videos for studying before and after class, clickers) to promote student comprehension.)

| | 人数 (the number) | 回答数(No. of Responses)／回答率(Response rate) | | | | | | | |
|------------------------------------|--------------------|--|--------------------------|--------------------------|----------------------------|---|--|------------------------------------|--------------------------|
| | | 出席状況 (attendance) | | | 学習時間 (study time) | | | | |
| | | 80%以上 (80% and above) | 80%未満 (Less than 80%) | 無効回答 (Invalid answer) | 2時間以上 (2 hours or more) | 1～2時間 未満 (1 hour to less than 2 hours) | 30分～ 1時間未満 (30 minutes to less than 1 hour) | 30分未満 (Less than 30 minutes) | 無効回答 (Invalid answer) |
| ⑥とても思う (Strongly Agree) | 3,445 | 3,330 96.7% | 113 3.3% | 2 0.1% | 1,033 30.0% | 1,050 30.5% | 859 24.9% | 500 14.5% | 3 0.1% |
| ⑤そう思う (Agree) | 2,199 | 2,059 93.6% | 140 6.4% | 0 0.0% | 495 22.5% | 629 28.6% | 602 27.4% | 471 21.4% | 2 0.1% |
| ④やや思う (Somewhat Agree) | 979 | 881 90.0% | 98 10.0% | 0 0.0% | 167 17.1% | 252 25.7% | 252 25.7% | 307 31.4% | 1 0.1% |
| ③あまりそう思わない (Somewhat Disagree) | 344 | 285 82.8% | 58 16.9% | 1 0.3% | 52 15.1% | 64 18.6% | 79 23.0% | 149 43.3% | 0 0.0% |
| ②そう思わない (Disagree) | 125 | 104 83.2% | 21 16.8% | 0 0.0% | 14 11.2% | 23 18.4% | 24 19.2% | 64 51.2% | 0 0.0% |
| ①まったくそう思わない (Strongly Disagree) | 118 | 88 74.6% | 30 25.4% | 0 0.0% | 25 21.2% | 18 15.3% | 16 13.6% | 59 50.0% | 0 0.0% |
| 無効回答 (Invalid answer) | 56 | 16 28.6% | 6 10.7% | 34 60.7% | 7 12.5% | 4 7.1% | 3 5.4% | 5 8.9% | 37 66.1% |
| 計 (Total) | 7,266 | 6,763 93.1% | 466 6.4% | 37 0.5% | 1,793 24.7% | 2,040 28.1% | 1,835 25.3% | 1,555 21.4% | 43 0.6% |

2022年度春学期「学生授業アンケート」集計結果

(Student Course Evaluation Results for Spring-Term 2022)

早稲田大学

| | | | | | |
|-----------------------------|----|-----------------|---|----------------------------|--------|
| 科目設置箇所名 (Name of School) | 全学 | 設問タイプ (type) | V | 履修者数 (No. of Students) | 34,896 |
| | | | | 回答者数 (No. of Responses) | 7,266 |
| | | | | 回答率 (Response Rate) | 20.8% |

※履修情報は、8月8日時点の情報(※Enrollment information as of August 8)

Q4.(この授業では効果的に学生の参加(質問や発言など)を促していた。)の回答ごとに見た出席状況、学習時間

(This course effectively promoted student participation (asking questions, speaking out in class).)

| | 人数 (the number) | 回答数(No. of Responses)／回答率(Response rate) | | | | | | | |
|------------------------------------|--------------------|--|--------------------------|--------------------------|----------------------------|--|---|---------------------------------|--------------------------|
| | | 出席状況 (attendance) | | | 学習時間 (study time) | | | | |
| | | 80%以上 (80% and above) | 80%未満 (Less than 80%) | 無効回答 (Invalid answer) | 2時間以上 (2 hours or more) | 1～2時間 未満 (1 hour to less than 2 hours) | 30分～ 1時間未満 (30 minutes to less than 1 hour) | 30分未満 (Less than 30 minutes) | 無効回答 (Invalid answer) |
| ⑥とてもそう思う (Strongly Agree) | 3,208 | 3,101 | 106 | 1 | 1,034 | 968 | 741 | 462 | 3 |
| | | 96.7% | 3.3% | 0.0% | 32.2% | 30.2% | 23.1% | 14.4% | 0.1% |
| ⑤そう思う (Agree) | 1,874 | 1,762 | 111 | 1 | 421 | 566 | 514 | 370 | 3 |
| | | 94.0% | 5.9% | 0.1% | 22.5% | 30.2% | 27.4% | 19.7% | 0.2% |
| ④ややそう思う (Somewhat Agree) | 1,120 | 1,020 | 99 | 1 | 192 | 294 | 321 | 313 | 0 |
| | | 91.1% | 8.8% | 0.1% | 17.1% | 26.3% | 28.7% | 27.9% | 0.0% |
| ③あまりそう思わない (Somewhat Disagree) | 528 | 461 | 67 | 0 | 64 | 119 | 148 | 197 | 0 |
| | | 87.3% | 12.7% | 0.0% | 12.1% | 22.5% | 28.0% | 37.3% | 0.0% |
| ②そう思わない (Disagree) | 229 | 199 | 30 | 0 | 32 | 50 | 58 | 89 | 0 |
| | | 86.9% | 13.1% | 0.0% | 14.0% | 21.8% | 25.3% | 38.9% | 0.0% |
| ①まったくそう思わない (Strongly Disagree) | 243 | 198 | 45 | 0 | 42 | 37 | 48 | 116 | 0 |
| | | 81.5% | 18.5% | 0.0% | 17.3% | 15.2% | 19.8% | 47.7% | 0.0% |
| 無効回答 (Invalid answer) | 64 | 22 | 8 | 34 | 8 | 6 | 5 | 8 | 37 |
| | | 34.4% | 12.5% | 53.1% | 12.5% | 9.4% | 7.8% | 12.5% | 57.8% |
| 計 (Total) | 7,266 | 6,763 | 466 | 37 | 1,793 | 2,040 | 1,835 | 1,555 | 43 |
| | | 93.1% | 6.4% | 0.5% | 24.7% | 28.1% | 25.3% | 21.4% | 0.6% |

Q5.(この授業では授業課題や学生の参加に関して効果的なフィードバックがあった。)の回答ごとに見た出席状況、学習時間

(This course provided effective feedback about class assignments and student participation.)

| | 人数 (the number) | 回答数(No. of Responses)／回答率(Response rate) | | | | | | | |
|------------------------------------|--------------------|--|--------------------------|--------------------------|----------------------------|--|---|---------------------------------|--------------------------|
| | | 出席状況 (attendance) | | | 学習時間 (study time) | | | | |
| | | 80%以上 (80% and above) | 80%未満 (Less than 80%) | 無効回答 (Invalid answer) | 2時間以上 (2 hours or more) | 1～2時間 未満 (1 hour to less than 2 hours) | 30分～ 1時間未満 (30 minutes to less than 1 hour) | 30分未満 (Less than 30 minutes) | 無効回答 (Invalid answer) |
| ⑥とてもそう思う (Strongly Agree) | 3,130 | 3,039 | 89 | 2 | 984 | 959 | 735 | 449 | 3 |
| | | 97.1% | 2.8% | 0.1% | 31.4% | 30.6% | 23.5% | 14.3% | 0.1% |
| ⑤そう思う (Agree) | 1,987 | 1,856 | 131 | 0 | 435 | 595 | 563 | 392 | 2 |
| | | 93.4% | 6.6% | 0.0% | 21.9% | 29.9% | 28.3% | 19.7% | 0.1% |
| ④ややそう思う (Somewhat Agree) | 1,092 | 993 | 98 | 1 | 192 | 280 | 296 | 323 | 1 |
| | | 90.9% | 9.0% | 0.1% | 17.6% | 25.6% | 27.1% | 29.6% | 0.1% |
| ③あまりそう思わない (Somewhat Disagree) | 568 | 504 | 64 | 0 | 87 | 123 | 144 | 214 | 0 |
| | | 88.7% | 11.3% | 0.0% | 15.3% | 21.7% | 25.4% | 37.7% | 0.0% |
| ②そう思わない (Disagree) | 206 | 172 | 34 | 0 | 46 | 40 | 50 | 70 | 0 |
| | | 83.5% | 16.5% | 0.0% | 22.3% | 19.4% | 24.3% | 34.0% | 0.0% |
| ①まったくそう思わない (Strongly Disagree) | 217 | 176 | 41 | 0 | 41 | 37 | 42 | 97 | 0 |
| | | 81.1% | 18.9% | 0.0% | 18.9% | 17.1% | 19.4% | 44.7% | 0.0% |
| 無効回答 (Invalid answer) | 66 | 23 | 9 | 34 | 8 | 6 | 5 | 10 | 37 |
| | | 34.8% | 13.6% | 51.5% | 12.1% | 9.1% | 7.6% | 15.2% | 56.1% |
| 計 (Total) | 7,266 | 6,763 | 466 | 37 | 1,793 | 2,040 | 1,835 | 1,555 | 43 |
| | | 93.1% | 6.4% | 0.5% | 24.7% | 28.1% | 25.3% | 21.4% | 0.6% |

Q6.(授業を通じて学生が問題や課題を考えたり、見出したりする機会があった。)の回答ごとに見た出席状況、学習時間

(Throughout the course, there were opportunities for students to find and think about problems and challenges.)

| | 人数 (the number) | 回答数(No. of Responses)／回答率(Response rate) | | | | | | | |
|------------------------------------|--------------------|--|--------------------------|--------------------------|----------------------------|--|---|---------------------------------|--------------------------|
| | | 出席状況 (attendance) | | | 学習時間 (study time) | | | | |
| | | 80%以上 (80% and above) | 80%未満 (Less than 80%) | 無効回答 (Invalid answer) | 2時間以上 (2 hours or more) | 1～2時間 未満 (1 hour to less than 2 hours) | 30分～ 1時間未満 (30 minutes to less than 1 hour) | 30分未満 (Less than 30 minutes) | 無効回答 (Invalid answer) |
| ⑥とてもそう思う (Strongly Agree) | 3,056 | 2,961 | 93 | 2 | 992 | 933 | 686 | 442 | 3 |
| | | 96.9% | 3.0% | 0.1% | 32.5% | 30.5% | 22.4% | 14.5% | 0.1% |
| ⑤そう思う (Agree) | 2,062 | 1,942 | 120 | 0 | 464 | 630 | 576 | 389 | 3 |
| | | 94.2% | 5.8% | 0.0% | 22.5% | 30.6% | 27.9% | 18.9% | 0.1% |
| ④ややそう思う (Somewhat Agree) | 1,163 | 1,055 | 107 | 1 | 187 | 307 | 334 | 335 | 0 |
| | | 90.7% | 9.2% | 0.1% | 16.1% | 26.4% | 28.7% | 28.8% | 0.0% |
| ③あまりそう思わない (Somewhat Disagree) | 551 | 481 | 70 | 0 | 81 | 100 | 157 | 213 | 0 |
| | | 87.3% | 12.7% | 0.0% | 14.7% | 18.1% | 28.5% | 38.7% | 0.0% |
| ②そう思わない (Disagree) | 170 | 141 | 29 | 0 | 30 | 32 | 43 | 65 | 0 |
| | | 82.9% | 17.1% | 0.0% | 17.6% | 18.8% | 25.3% | 38.2% | 0.0% |
| ①まったくそう思わない (Strongly Disagree) | 197 | 158 | 39 | 0 | 30 | 29 | 34 | 104 | 0 |
| | | 80.2% | 19.8% | 0.0% | 15.2% | 14.7% | 17.3% | 52.8% | 0.0% |
| 無効回答 (Invalid answer) | 67 | 25 | 8 | 34 | 9 | 9 | 5 | 7 | 37 |
| | | 37.3% | 11.9% | 50.7% | 13.4% | 13.4% | 7.5% | 10.4% | 55.2% |
| 計 (Total) | 7,266 | 6,763 | 466 | 37 | 1,793 | 2,040 | 1,835 | 1,555 | 43 |
| | | 93.1% | 6.4% | 0.5% | 24.7% | 28.1% | 25.3% | 21.4% | 0.6% |

2022年度春学期「学生授業アンケート」集計結果

(Student Course Evaluation Results for Spring-Term 2022)

早稲田大学

| | | | | | |
|-----------------------------|----|-----------------|---|----------------------------|--------|
| 科目設置箇所名 (Name of School) | 全学 | 設問タイプ (type) | V | 履修者数 (No. of Students) | 34,896 |
| | | | | 回答者数 (No. of Responses) | 7,266 |
| | | | | 回答率 (Response Rate) | 20.8% |

※履修情報は、8月8日時点の情報(※Enrollment information as of August 8)

Q7.(問題や課題について改善策や解決策を議論する機会があった。)の回答ごとに見た出席状況、学習時間

(There was an opportunity to discuss solutions and improvement plans for problems and challenges.)

| | 人数 (the number) | 回答数(No. of Responses)／回答率(Response rate) | | | | | | | |
|------------------------------------|--------------------|--|--------------------------|--------------------------|----------------------------|---|--|------------------------------------|--------------------------|
| | | 出席状況 (attendance) | | | 学習時間 (study time) | | | | |
| | | 80%以上 (80% and above) | 80%未満 (Less than 80%) | 無効回答 (Invalid answer) | 2時間以上 (2 hours or more) | 1～2時間 未満 (1 hour to less than 2 hours) | 30分～ 1時間未満 (30 minutes to less than 1 hour) | 30分未満 (Less than 30 minutes) | 無効回答 (Invalid answer) |
| ⑥とてもそう思う (Strongly Agree) | 2,719 | 2,635 | 83 | 1 | 917 | 829 | 594 | 375 | 4 |
| | | 96.9% | 3.1% | 0.0% | 33.7% | 30.5% | 21.8% | 13.8% | 0.1% |
| ⑤そう思う (Agree) | 1,826 | 1,721 | 105 | 0 | 453 | 583 | 488 | 301 | 1 |
| | | 94.2% | 5.8% | 0.0% | 24.8% | 31.9% | 26.7% | 16.5% | 0.1% |
| ④ややそう思う (Somewhat Agree) | 1,156 | 1,056 | 98 | 2 | 198 | 308 | 340 | 309 | 1 |
| | | 91.3% | 8.5% | 0.2% | 17.1% | 26.6% | 29.4% | 26.7% | 0.1% |
| ③あまりそう思わない (Somewhat Disagree) | 849 | 775 | 74 | 0 | 106 | 195 | 256 | 292 | 0 |
| | | 91.3% | 8.7% | 0.0% | 12.5% | 23.0% | 30.2% | 34.4% | 0.0% |
| ②そう思わない (Disagree) | 336 | 291 | 45 | 0 | 58 | 66 | 88 | 124 | 0 |
| | | 86.6% | 13.4% | 0.0% | 17.3% | 19.6% | 26.2% | 36.9% | 0.0% |
| ①まったくそう思わない (Strongly Disagree) | 306 | 253 | 53 | 0 | 43 | 52 | 63 | 148 | 0 |
| | | 82.7% | 17.3% | 0.0% | 14.1% | 17.0% | 20.6% | 48.4% | 0.0% |
| 無効回答 (Invalid answer) | 74 | 32 | 8 | 34 | 18 | 7 | 6 | 6 | 37 |
| | | 43.2% | 10.8% | 45.9% | 24.3% | 9.5% | 8.1% | 8.1% | 50.0% |
| 計 (Total) | 7,266 | 6,763 | 466 | 37 | 1,793 | 2,040 | 1,835 | 1,555 | 43 |
| | | 93.1% | 6.4% | 0.5% | 24.7% | 28.1% | 25.3% | 21.4% | 0.6% |

Q8.(学生のレベルや理解度を把握して授業が進められた。)の回答ごとに見た出席状況、学習時間

(This course was conducted while taking into consideration the students' current level and their depth of understanding.)

| | 人数 (the number) | 回答数(No. of Responses)／回答率(Response rate) | | | | | | | |
|------------------------------------|--------------------|--|--------------------------|--------------------------|----------------------------|---|--|------------------------------------|--------------------------|
| | | 出席状況 (attendance) | | | 学習時間 (study time) | | | | |
| | | 80%以上 (80% and above) | 80%未満 (Less than 80%) | 無効回答 (Invalid answer) | 2時間以上 (2 hours or more) | 1～2時間 未満 (1 hour to less than 2 hours) | 30分～ 1時間未満 (30 minutes to less than 1 hour) | 30分未満 (Less than 30 minutes) | 無効回答 (Invalid answer) |
| ⑥とてもそう思う (Strongly Agree) | 2,867 | 2,780 | 86 | 1 | 895 | 871 | 676 | 421 | 4 |
| | | 97.0% | 3.0% | 0.0% | 31.2% | 30.4% | 23.6% | 14.7% | 0.1% |
| ⑤そう思う (Agree) | 2,226 | 2,093 | 133 | 0 | 462 | 653 | 649 | 461 | 1 |
| | | 94.0% | 6.0% | 0.0% | 20.8% | 29.3% | 29.2% | 20.7% | 0.0% |
| ④ややそう思う (Somewhat Agree) | 1,228 | 1,116 | 111 | 1 | 226 | 331 | 336 | 334 | 1 |
| | | 90.9% | 9.0% | 0.1% | 18.4% | 27.0% | 27.4% | 27.2% | 0.1% |
| ③あまりそう思わない (Somewhat Disagree) | 509 | 453 | 56 | 0 | 100 | 122 | 107 | 180 | 0 |
| | | 89.0% | 11.0% | 0.0% | 19.6% | 24.0% | 21.0% | 35.4% | 0.0% |
| ②そう思わない (Disagree) | 189 | 150 | 39 | 0 | 44 | 34 | 42 | 69 | 0 |
| | | 79.4% | 20.6% | 0.0% | 23.3% | 18.0% | 22.2% | 36.5% | 0.0% |
| ①まったくそう思わない (Strongly Disagree) | 176 | 143 | 32 | 1 | 48 | 22 | 22 | 84 | 0 |
| | | 81.3% | 18.2% | 0.6% | 27.3% | 12.5% | 12.5% | 47.7% | 0.0% |
| 無効回答 (Invalid answer) | 71 | 28 | 9 | 34 | 18 | 7 | 3 | 6 | 37 |
| | | 39.4% | 12.7% | 47.9% | 25.4% | 9.9% | 4.2% | 8.5% | 52.1% |
| 計 (Total) | 7,266 | 6,763 | 466 | 37 | 1,793 | 2,040 | 1,835 | 1,555 | 43 |
| | | 93.1% | 6.4% | 0.5% | 24.7% | 28.1% | 25.3% | 21.4% | 0.6% |

Q9.(シラバスで示された到達目標が達成されるように、授業が行われた。)の回答ごとに見た出席状況、学習時間

(The course was conducted in accordance with the objectives stated in the syllabus.)

| | 人数 (the number) | 回答数(No. of Responses)／回答率(Response rate) | | | | | | | |
|------------------------------------|--------------------|--|--------------------------|--------------------------|----------------------------|---|--|------------------------------------|--------------------------|
| | | 出席状況 (attendance) | | | 学習時間 (study time) | | | | |
| | | 80%以上 (80% and above) | 80%未満 (Less than 80%) | 無効回答 (Invalid answer) | 2時間以上 (2 hours or more) | 1～2時間 未満 (1 hour to less than 2 hours) | 30分～ 1時間未満 (30 minutes to less than 1 hour) | 30分未満 (Less than 30 minutes) | 無効回答 (Invalid answer) |
| ⑥とてもそう思う (Strongly Agree) | 3,569 | 3,446 | 121 | 2 | 1,057 | 1,070 | 867 | 571 | 4 |
| | | 96.6% | 3.4% | 0.1% | 29.6% | 30.0% | 24.3% | 16.0% | 0.1% |
| ⑤そう思う (Agree) | 2,416 | 2,256 | 160 | 0 | 494 | 696 | 686 | 538 | 2 |
| | | 93.4% | 6.6% | 0.0% | 20.4% | 28.8% | 28.4% | 22.3% | 0.1% |
| ④ややそう思う (Somewhat Agree) | 916 | 795 | 120 | 1 | 155 | 193 | 229 | 339 | 0 |
| | | 86.8% | 13.1% | 0.1% | 16.9% | 21.1% | 25.0% | 37.0% | 0.0% |
| ③あまりそう思わない (Somewhat Disagree) | 164 | 137 | 27 | 0 | 37 | 50 | 28 | 49 | 0 |
| | | 83.5% | 16.5% | 0.0% | 22.6% | 30.5% | 17.1% | 29.9% | 0.0% |
| ②そう思わない (Disagree) | 66 | 54 | 12 | 0 | 19 | 12 | 9 | 26 | 0 |
| | | 81.8% | 18.2% | 0.0% | 28.8% | 18.2% | 13.6% | 39.4% | 0.0% |
| ①まったくそう思わない (Strongly Disagree) | 63 | 45 | 18 | 0 | 18 | 12 | 10 | 23 | 0 |
| | | 71.4% | 28.6% | 0.0% | 28.6% | 19.0% | 15.9% | 36.5% | 0.0% |
| 無効回答 (Invalid answer) | 72 | 30 | 8 | 34 | 13 | 7 | 6 | 9 | 37 |
| | | 41.7% | 11.1% | 47.2% | 18.1% | 9.7% | 8.3% | 12.5% | 51.4% |
| 計 (Total) | 7,266 | 6,763 | 466 | 37 | 1,793 | 2,040 | 1,835 | 1,555 | 43 |
| | | 93.1% | 6.4% | 0.5% | 24.7% | 28.1% | 25.3% | 21.4% | 0.6% |

2022年度春学期「学生授業アンケート」集計結果

(Student Course Evaluation Results for Spring-Term 2022)

早稲田大学

| | | | | | |
|-----------------------------|----|-----------------|---|----------------------------|--------|
| 科目設置箇所名 (Name of School) | 全学 | 設問タイプ (type) | V | 履修者数 (No. of Students) | 34,896 |
| | | | | 回答者数 (No. of Responses) | 7,266 |
| | | | | 回答率 (Response Rate) | 20.8% |

※履修情報は、8月8日時点の情報(※Enrollment information as of August 8)

Q10.(課題の量は適切だった。)の回答ごとに見た出席状況、学習時間
(The amount of assignments was appropriate.)

| | 人数 (the number) | 回答数(No. of Responses)／回答率(Response rate) | | | | | | | |
|------------------------------------|--------------------|--|--------------------------|--------------------------|----------------------------|---|--|------------------------------------|--------------------------|
| | | 出席状況 (attendance) | | | 学習時間 (study time) | | | | |
| | | 80%以上 (80% and above) | 80%未満 (Less than 80%) | 無効回答 (Invalid answer) | 2時間以上 (2 hours or more) | 1～2時間 未満 (1 hour to less than 2 hours) | 30分～ 1時間未満 (30 minutes to less than 1 hour) | 30分未満 (Less than 30 minutes) | 無効回答 (Invalid answer) |
| ⑥とてもそう思う (Strongly Agree) | 3,284 | 3,171 | 112 | 1 | 855 | 981 | 820 | 624 | 4 |
| | | 96.6% | 3.4% | 0.0% | 26.0% | 29.9% | 25.0% | 19.0% | 0.1% |
| ⑤そう思う (Agree) | 2,445 | 2,288 | 157 | 0 | 505 | 677 | 716 | 545 | 2 |
| | | 93.6% | 6.4% | 0.0% | 20.7% | 27.7% | 29.3% | 22.3% | 0.1% |
| ④ややそう思う (Somewhat Agree) | 959 | 856 | 102 | 1 | 222 | 260 | 225 | 252 | 0 |
| | | 89.3% | 10.6% | 0.1% | 23.1% | 27.1% | 23.5% | 26.3% | 0.0% |
| ③あまりそう思わない (Somewhat Disagree) | 298 | 250 | 48 | 0 | 100 | 77 | 45 | 76 | 0 |
| | | 83.9% | 16.1% | 0.0% | 33.6% | 25.8% | 15.1% | 25.5% | 0.0% |
| ②そう思わない (Disagree) | 131 | 109 | 22 | 0 | 64 | 24 | 17 | 26 | 0 |
| | | 83.2% | 16.8% | 0.0% | 48.9% | 18.3% | 13.0% | 19.8% | 0.0% |
| ①まったくそう思わない (Strongly Disagree) | 80 | 62 | 17 | 1 | 34 | 12 | 9 | 25 | 0 |
| | | 77.5% | 21.3% | 1.3% | 42.5% | 15.0% | 11.3% | 31.3% | 0.0% |
| 無効回答 (Invalid answer) | 69 | 27 | 8 | 34 | 13 | 9 | 3 | 7 | 37 |
| | | 39.1% | 11.6% | 49.3% | 18.8% | 13.0% | 4.3% | 10.1% | 53.6% |
| 計 (Total) | 7,266 | 6,763 | 466 | 37 | 1,793 | 2,040 | 1,835 | 1,555 | 43 |
| | | 93.1% | 6.4% | 0.5% | 24.7% | 28.1% | 25.3% | 21.4% | 0.6% |

Q11.(各授業の到達目標を達成するうえで、授業内容と授業形態(対面・リアルタイム配信・オンデマンドなど)の組み合わせは適切だったか。)の回答ごとに見た出席状況、学習時間
(Was the combination of the course content and class modality (in-person, realtime streaming, on-demand) appropriate in achieving each class's objectives?)

| | 人数 (the number) | 回答数(No. of Responses)／回答率(Response rate) | | | | | | | |
|------------------------------------|--------------------|--|--------------------------|--------------------------|----------------------------|---|--|------------------------------------|--------------------------|
| | | 出席状況 (attendance) | | | 学習時間 (study time) | | | | |
| | | 80%以上 (80% and above) | 80%未満 (Less than 80%) | 無効回答 (Invalid answer) | 2時間以上 (2 hours or more) | 1～2時間 未満 (1 hour to less than 2 hours) | 30分～ 1時間未満 (30 minutes to less than 1 hour) | 30分未満 (Less than 30 minutes) | 無効回答 (Invalid answer) |
| ⑥とてもそう思う (Strongly Agree) | 3,326 | 3,220 | 104 | 2 | 942 | 964 | 811 | 604 | 5 |
| | | 96.8% | 3.1% | 0.1% | 28.3% | 29.0% | 24.4% | 18.2% | 0.2% |
| ⑤そう思う (Agree) | 2,447 | 2,290 | 156 | 1 | 544 | 724 | 661 | 517 | 1 |
| | | 93.6% | 6.4% | 0.0% | 22.2% | 29.6% | 27.0% | 21.1% | 0.0% |
| ④ややそう思う (Somewhat Agree) | 933 | 818 | 115 | 0 | 175 | 235 | 250 | 273 | 0 |
| | | 87.7% | 12.3% | 0.0% | 18.8% | 25.2% | 26.8% | 29.3% | 0.0% |
| ③あまりそう思わない (Somewhat Disagree) | 310 | 266 | 44 | 0 | 68 | 79 | 69 | 94 | 0 |
| | | 85.8% | 14.2% | 0.0% | 21.9% | 25.5% | 22.3% | 30.3% | 0.0% |
| ②そう思わない (Disagree) | 89 | 74 | 15 | 0 | 24 | 20 | 21 | 24 | 0 |
| | | 83.1% | 16.9% | 0.0% | 27.0% | 22.5% | 23.6% | 27.0% | 0.0% |
| ①まったくそう思わない (Strongly Disagree) | 91 | 66 | 25 | 0 | 26 | 13 | 16 | 36 | 0 |
| | | 72.5% | 27.5% | 0.0% | 28.6% | 14.3% | 17.6% | 39.6% | 0.0% |
| 無効回答 (Invalid answer) | 70 | 29 | 7 | 34 | 14 | 5 | 7 | 7 | 37 |
| | | 41.4% | 10.0% | 48.6% | 20.0% | 7.1% | 10.0% | 10.0% | 52.9% |
| 計 (Total) | 7,266 | 6,763 | 466 | 37 | 1,793 | 2,040 | 1,835 | 1,555 | 43 |
| | | 93.1% | 6.4% | 0.5% | 24.7% | 28.1% | 25.3% | 21.4% | 0.6% |

Q12.(総合的にみてこの授業は有意義だった。)の組み合わせは適切だったか。)の回答ごとに見た出席状況、学習時間
(Overall, this course was beneficial.)

| | 人数 (the number) | 回答数(No. of Responses)／回答率(Response rate) | | | | | | | |
|------------------------------------|--------------------|--|--------------------------|--------------------------|----------------------------|---|--|------------------------------------|--------------------------|
| | | 出席状況 (attendance) | | | 学習時間 (study time) | | | | |
| | | 80%以上 (80% and above) | 80%未満 (Less than 80%) | 無効回答 (Invalid answer) | 2時間以上 (2 hours or more) | 1～2時間 未満 (1 hour to less than 2 hours) | 30分～ 1時間未満 (30 minutes to less than 1 hour) | 30分未満 (Less than 30 minutes) | 無効回答 (Invalid answer) |
| ⑥とてもそう思う (Strongly Agree) | 3,573 | 3,461 | 111 | 1 | 1,051 | 1,103 | 871 | 545 | 3 |
| | | 96.9% | 3.1% | 0.0% | 29.4% | 30.9% | 24.4% | 15.3% | 0.1% |
| ⑤そう思う (Agree) | 2,373 | 2,212 | 160 | 1 | 479 | 651 | 689 | 551 | 3 |
| | | 93.2% | 6.7% | 0.0% | 20.2% | 27.4% | 29.0% | 23.2% | 0.1% |
| ④ややそう思う (Somewhat Agree) | 829 | 739 | 90 | 0 | 146 | 194 | 211 | 278 | 0 |
| | | 89.1% | 10.9% | 0.0% | 17.6% | 23.4% | 25.5% | 33.5% | 0.0% |
| ③あまりそう思わない (Somewhat Disagree) | 221 | 173 | 48 | 0 | 44 | 52 | 31 | 94 | 0 |
| | | 78.3% | 21.7% | 0.0% | 19.9% | 23.5% | 14.0% | 42.5% | 0.0% |
| ②そう思わない (Disagree) | 95 | 69 | 25 | 1 | 30 | 13 | 10 | 42 | 0 |
| | | 72.6% | 26.3% | 1.1% | 31.6% | 13.7% | 10.5% | 44.2% | 0.0% |
| ①まったくそう思わない (Strongly Disagree) | 87 | 64 | 23 | 0 | 27 | 14 | 12 | 34 | 0 |
| | | 73.6% | 26.4% | 0.0% | 31.0% | 16.1% | 13.8% | 39.1% | 0.0% |
| 無効回答 (Invalid answer) | 88 | 45 | 9 | 34 | 16 | 13 | 11 | 11 | 37 |
| | | 51.1% | 10.2% | 38.6% | 18.2% | 14.8% | 12.5% | 12.5% | 42.0% |
| 計 (Total) | 7,266 | 6,763 | 466 | 37 | 1,793 | 2,040 | 1,835 | 1,555 | 43 |
| | | 93.1% | 6.4% | 0.5% | 24.7% | 28.1% | 25.3% | 21.4% | 0.6% |

2022年度春学期「学生授業アンケート」集計結果

(Student Course Evaluation Results for Spring-Term 2022)

早稲田大学

| | | | | | |
|-----------------------------|----|-----------------|---|----------------------------|--------|
| 科目設置箇所名 (Name of School) | 全学 | 設問タイプ (type) | V | 履修者数 (No. of Students) | 34,896 |
| | | | | 回答者数 (No. of Responses) | 7,266 |
| | | | | 回答率 (Response Rate) | 20.8% |

※履修情報は、8月8日時点の情報(※Enrollment information as of August 8)

I. あなた自身のことに関する設問 チャート

<回答平均値レーダーチャート>

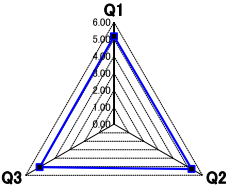

| 設問文(Question text) | 平均値 (Average) |
|------------------------------------|------------------|
| Q1.この授業の目的、到達目標、求められた課題について把握していた。 | 5.17 |
| Q2.この授業を理解するために努力した。 | 5.27 |
| Q3.この授業の内容をよく理解できた。 | 5.04 |

II. この授業についての意見に関する設問 チャート

<回答平均値レーダーチャート>

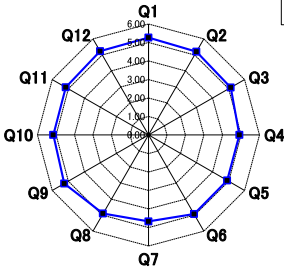

| 設問文(Question text) | 平均値 (Average) |
|--|------------------|
| Q1.音声の途切れやタイムラグなどはなく、聞き取りやすかった。 | 5.26 |
| Q2.画面に提示された資料や配布資料などはわかりやすかった。 | 5.19 |
| Q3.この授業では学生の理解を深めるための工夫(レビューシート、小テスト、小レポート、グループワーク、予復習用の動画配信、クリッカーなど)があった。 | 5.13 |
| Q4.この授業では効果的に学生の参加(質問や発言など)を促していた。 | 4.91 |
| Q5.この授業では授業課題や学生の参加に関して効果的なフィードバックがあった。 | 4.92 |
| Q6.授業を通じて学生が問題や課題を考えたり、見出したりする機会があった。 | 4.93 |
| Q7.問題や課題について改善策や解決策を議論する機会があった。 | 4.67 |
| Q8.学生のレベルや理解度を把握して授業が進められた。 | 4.91 |
| Q9.シラバスで示された到達目標が達成されるように、授業が行われた。 | 5.26 |
| Q10.課題の量は適切だった。 | 5.14 |
| Q11.各授業の到達目標を達成するうえで、授業内容と授業形態(対面・リアルタイム配信・オンデマンドなど)の組み合わせは適切だったか。 | 5.16 |
| Q12.総合的にみてこの授業は有意義だった。 | 5.23 |